

Nuffield Foundation
June 2024

Income distribution: 1977

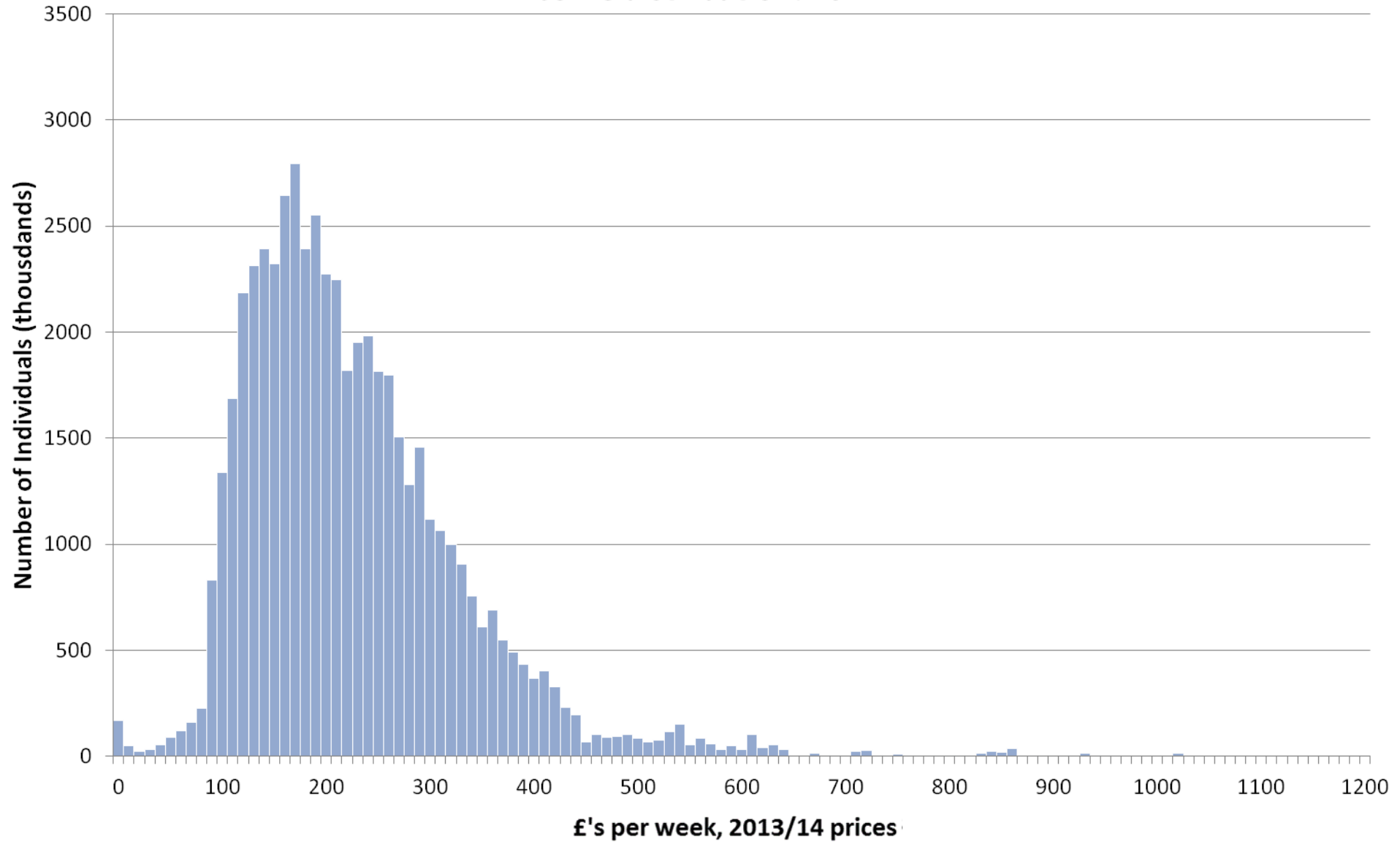

Income distribution: 1961

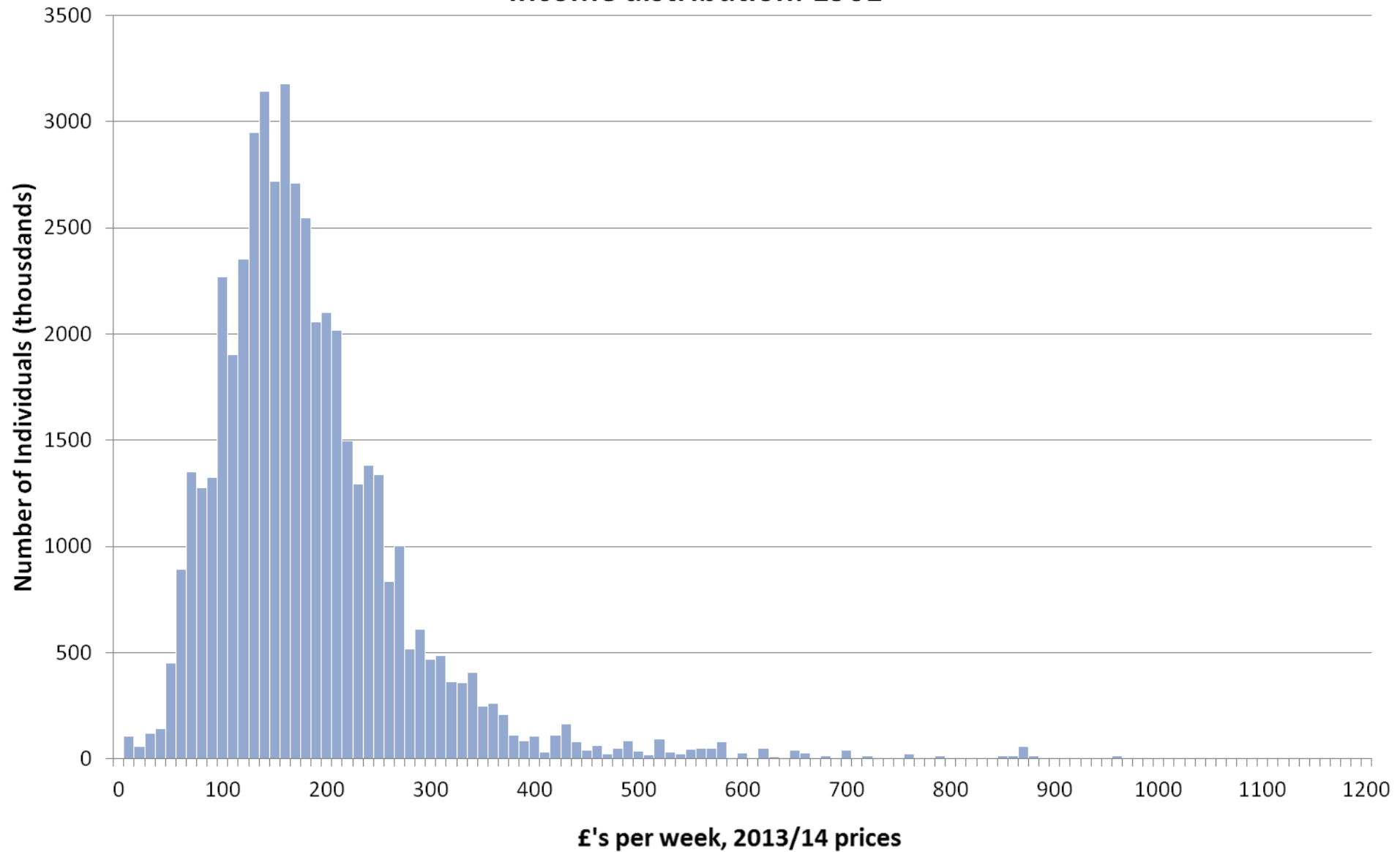

Income distribution: 1962

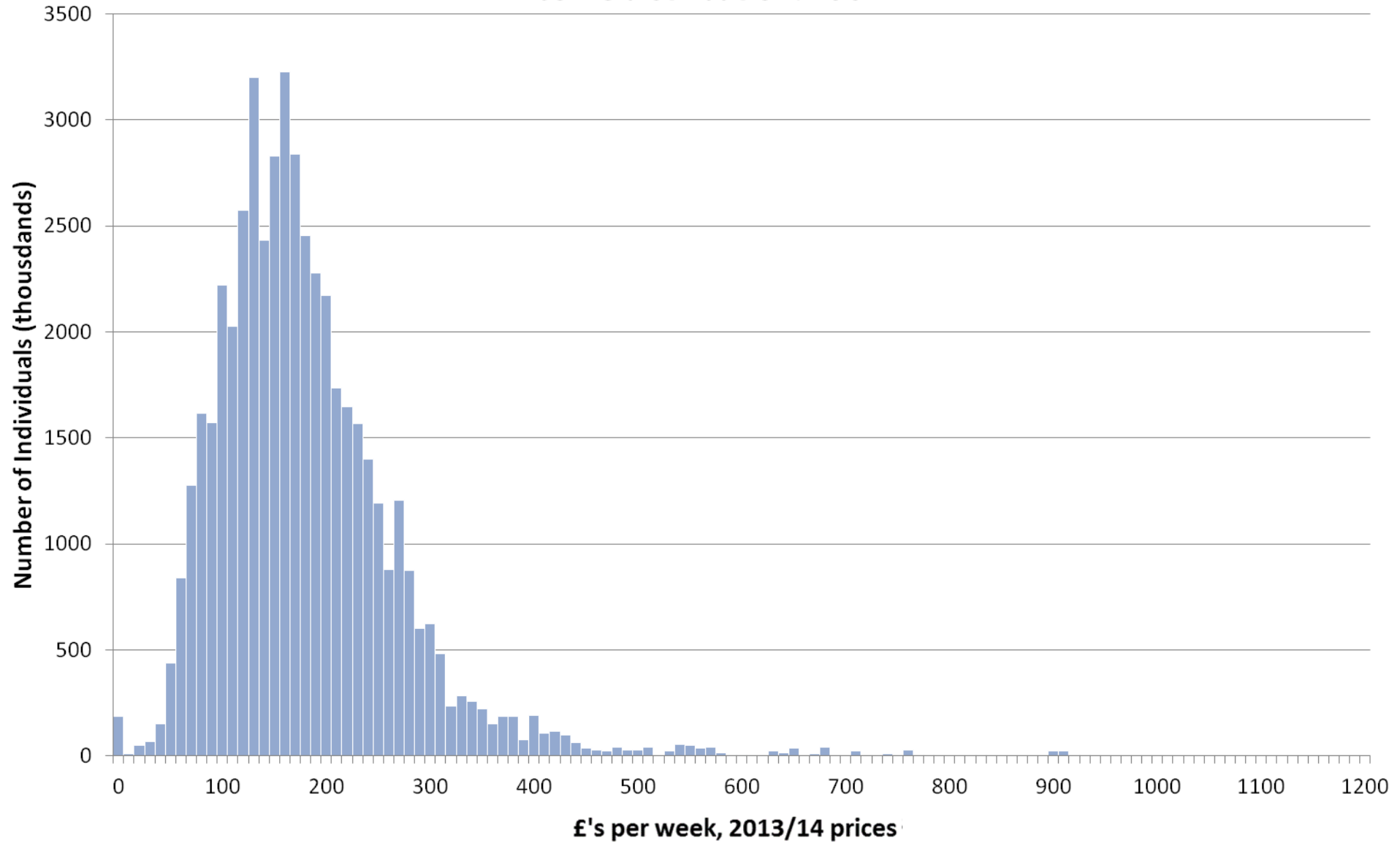

Income distribution: 1963

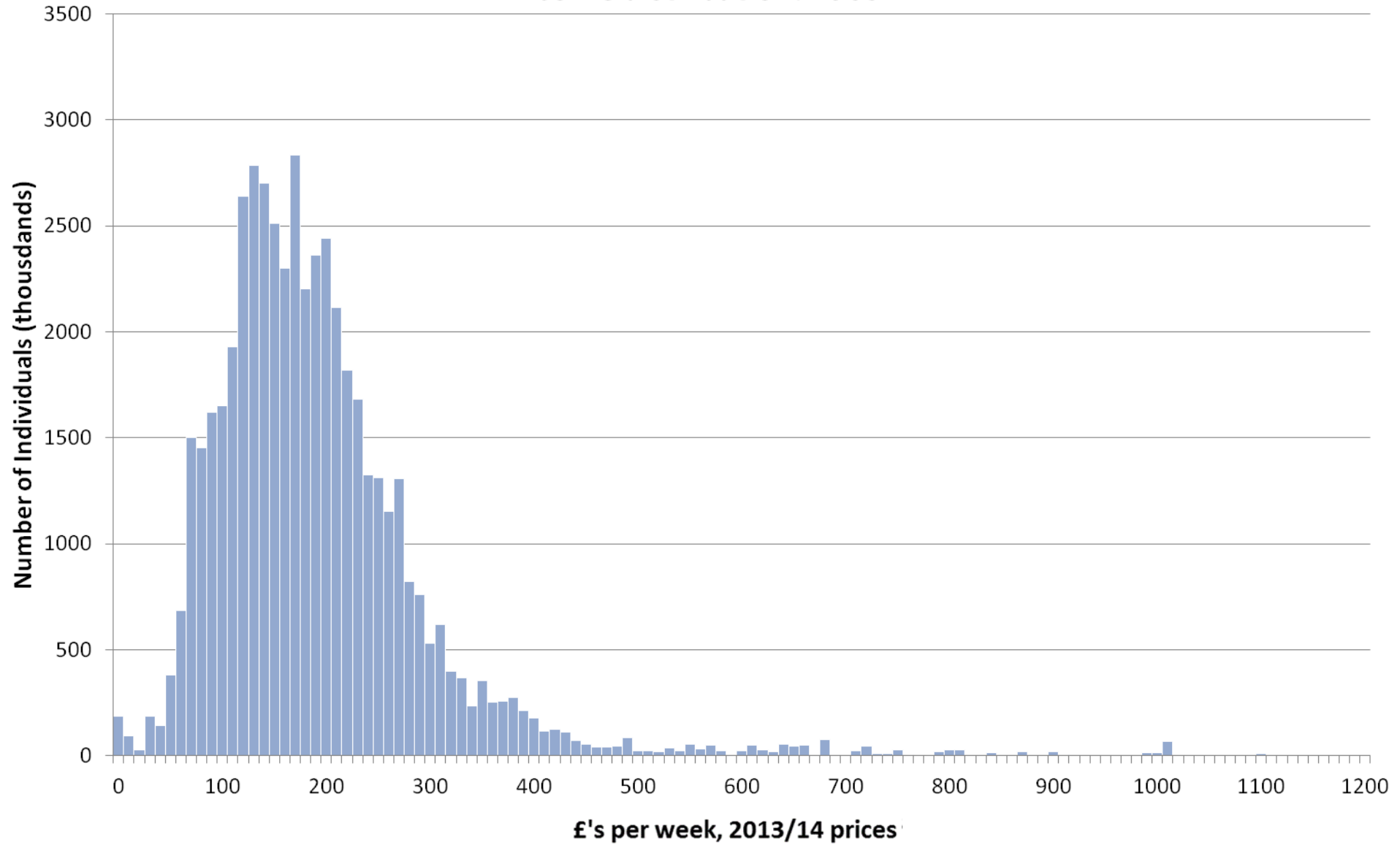

Income distribution: 1964

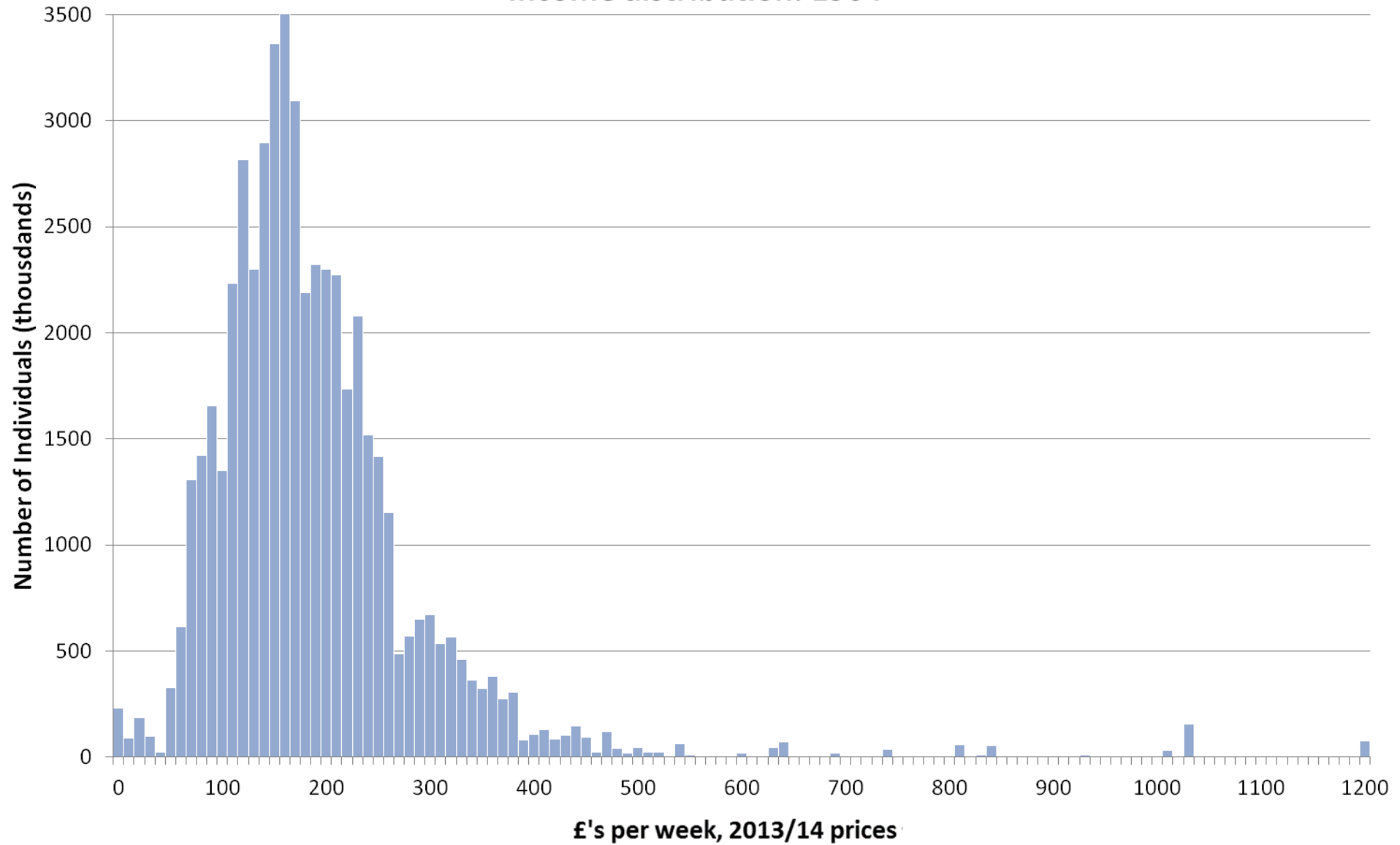

Income distribution: 1965

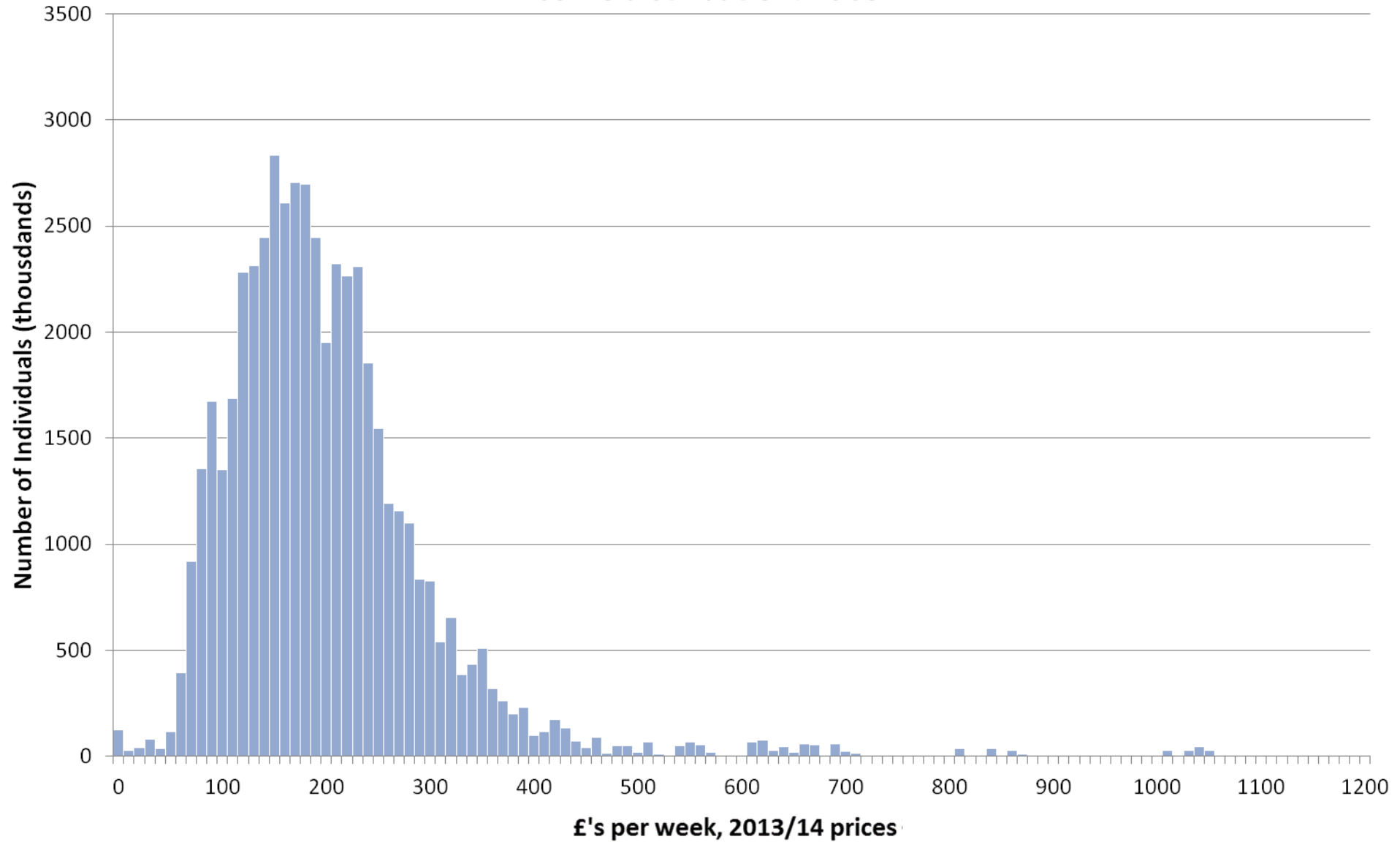

Income distribution: 1966

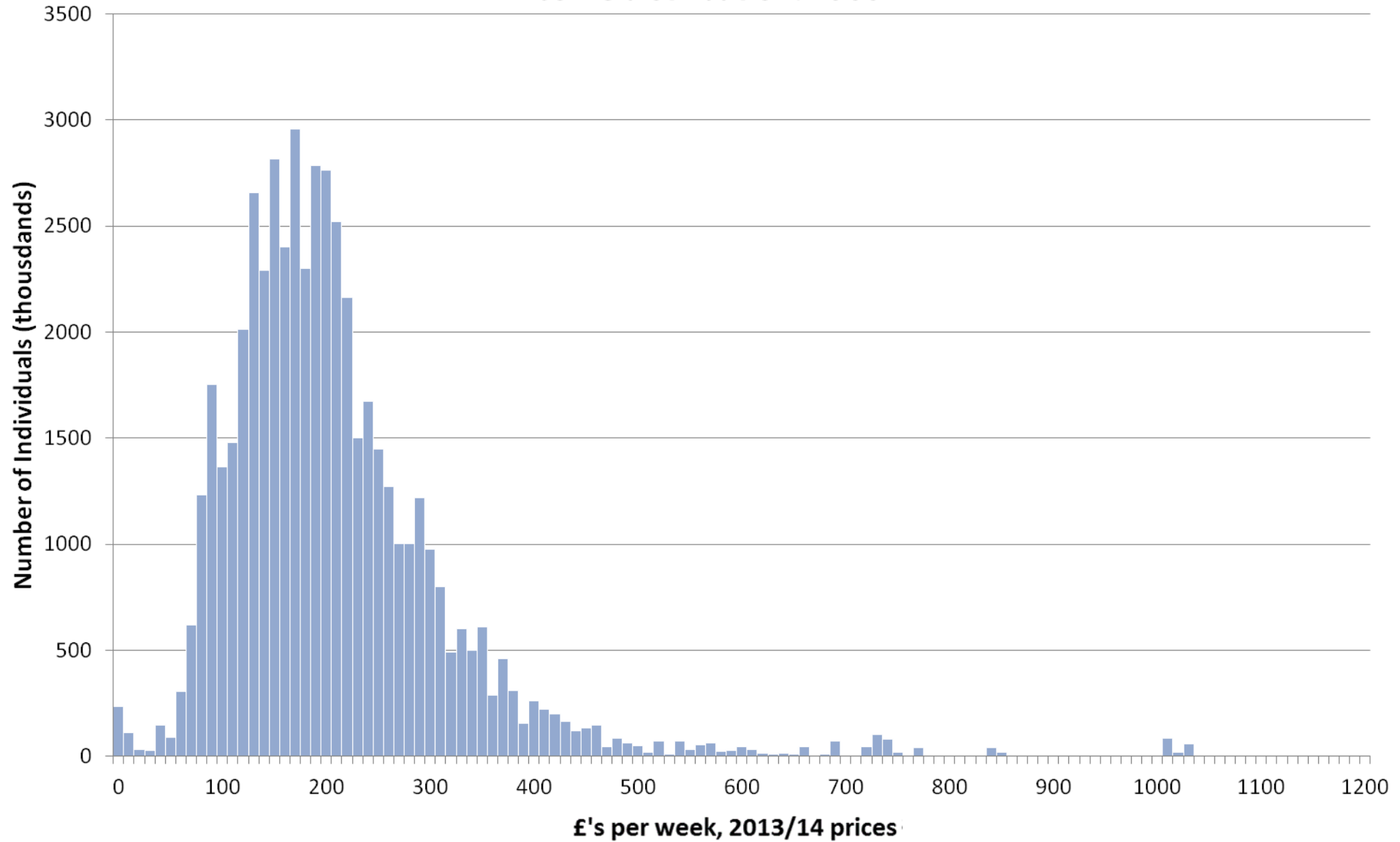

Income distribution: 1967

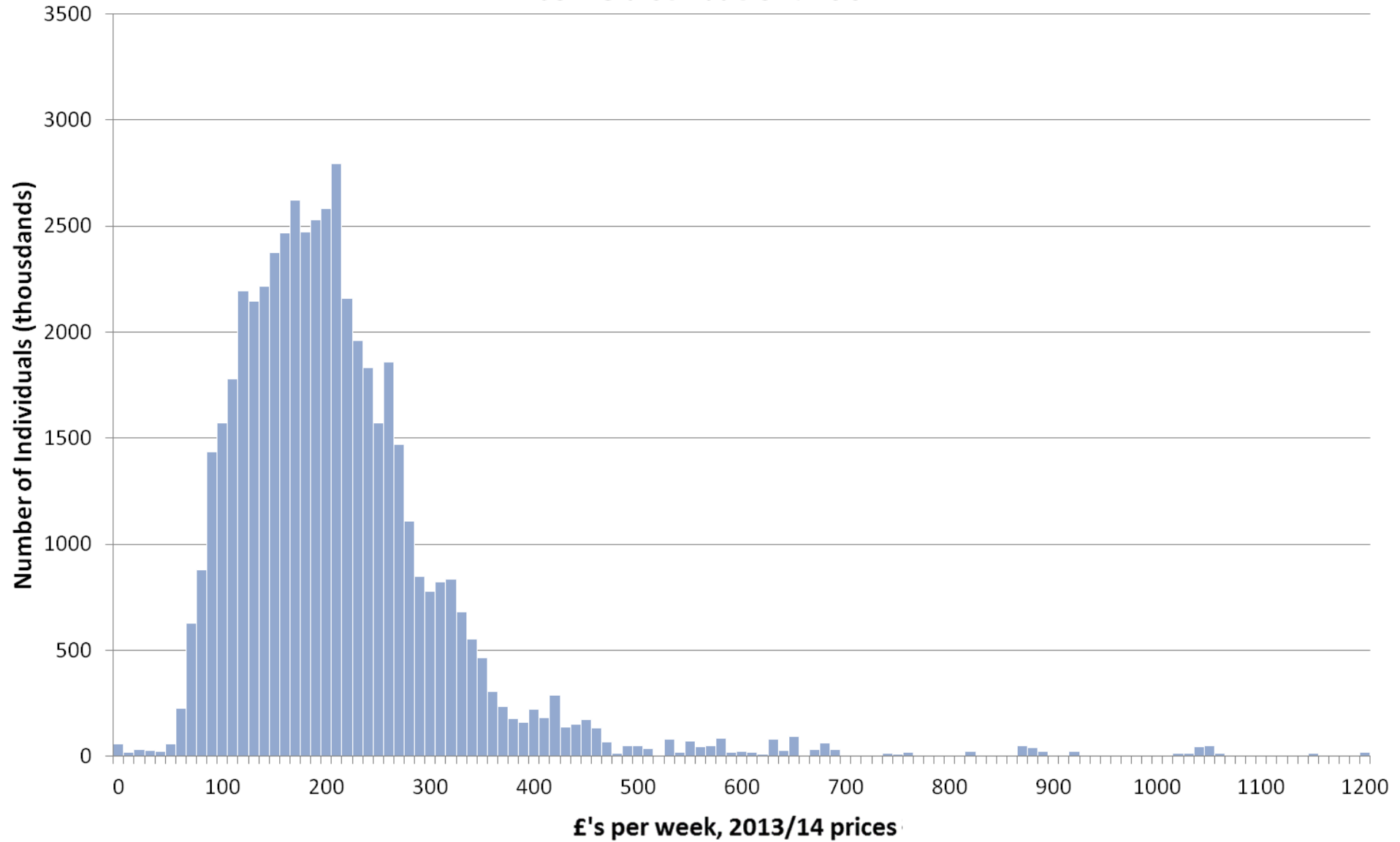

Income distribution: 1968

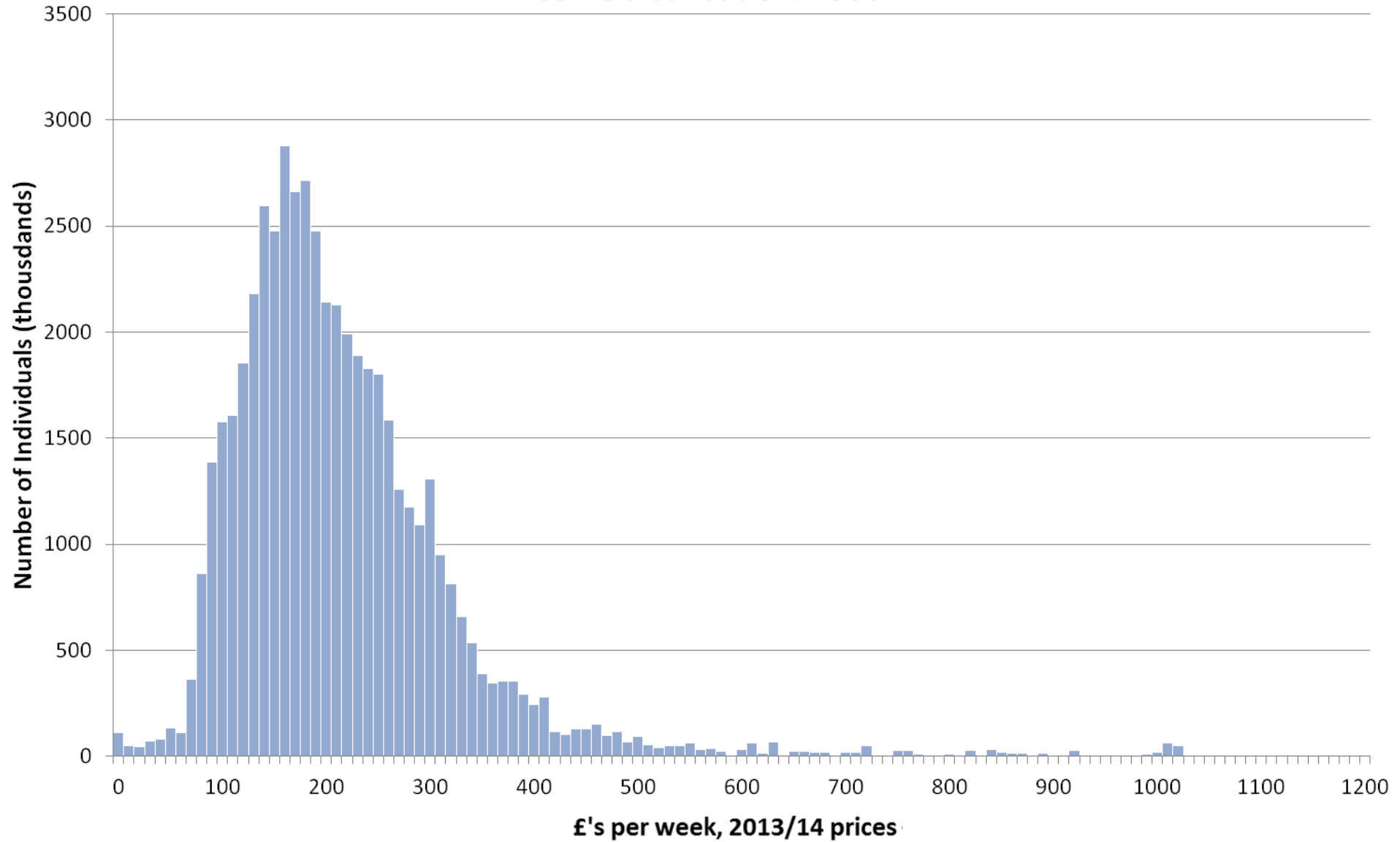

Income distribution: 1969

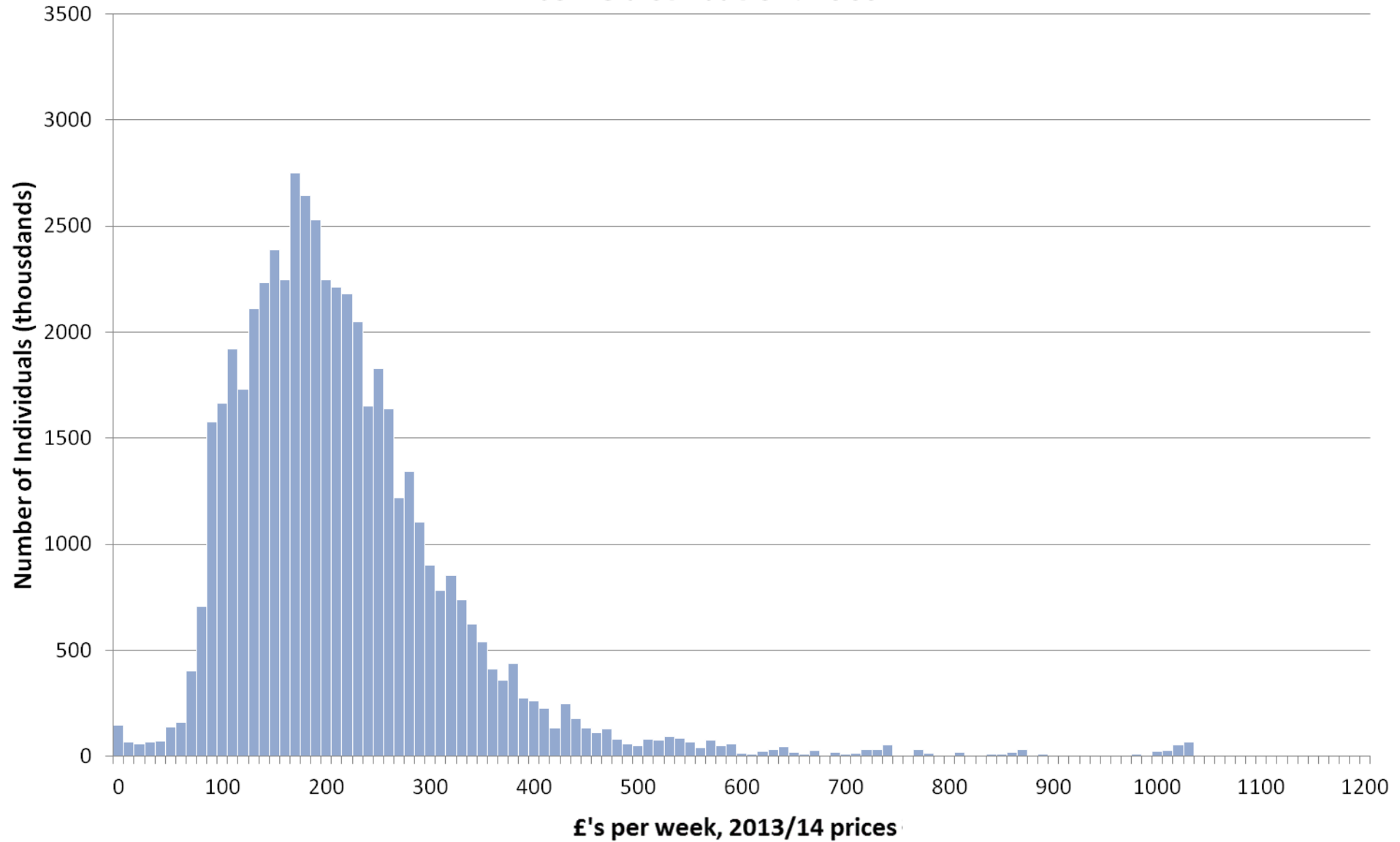

Income distribution: 1970

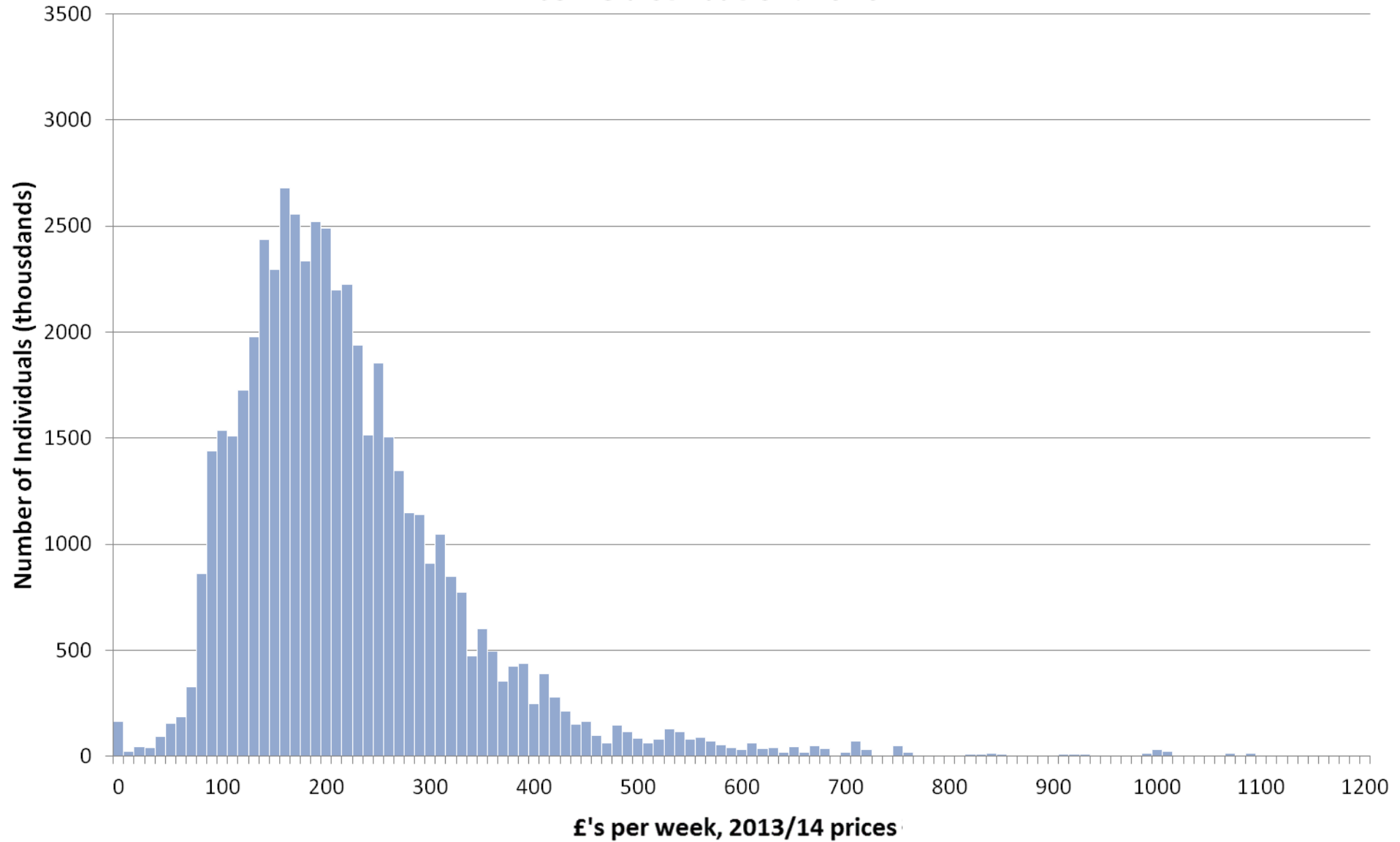

Income distribution: 1971

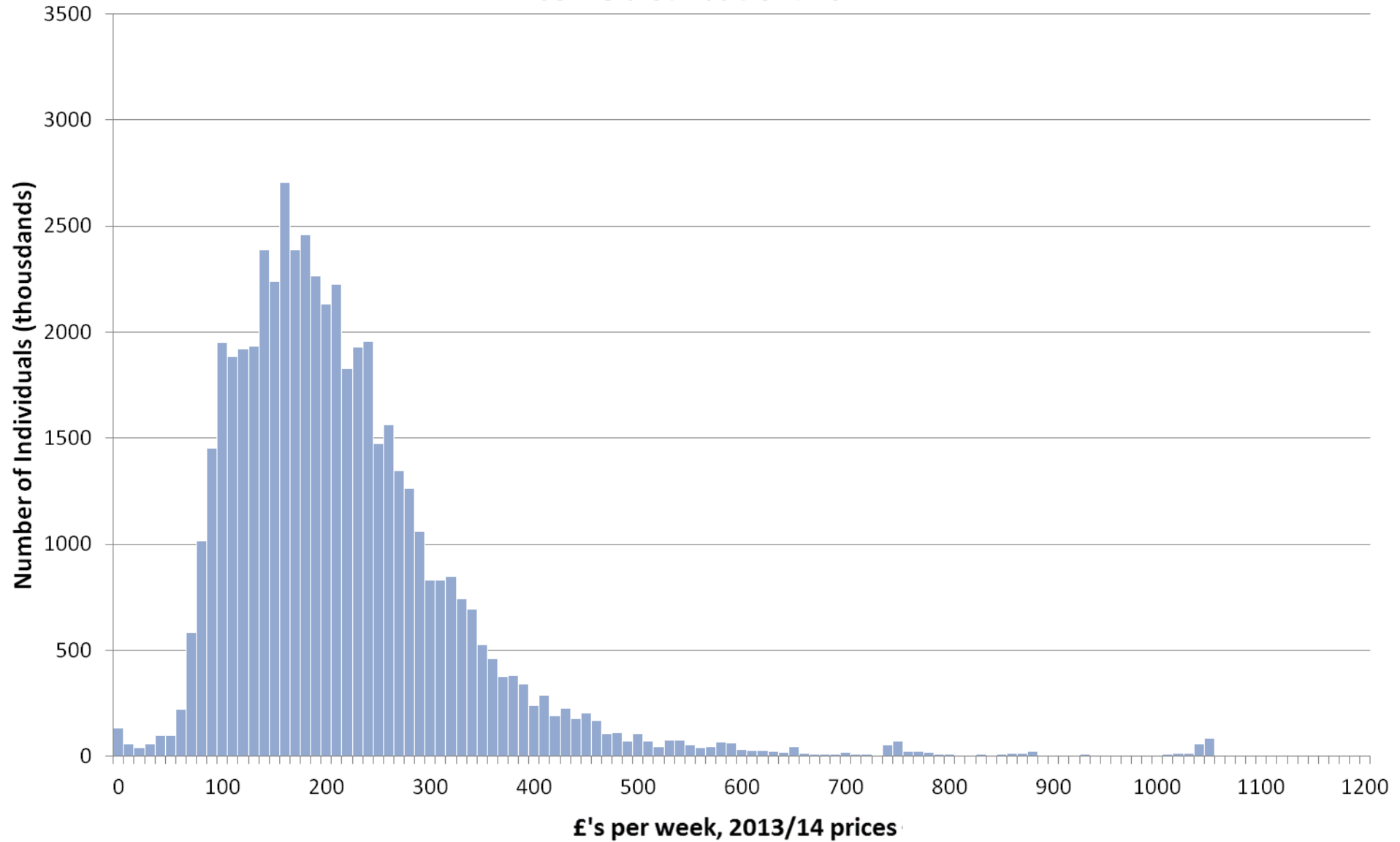

Income distribution: 1972

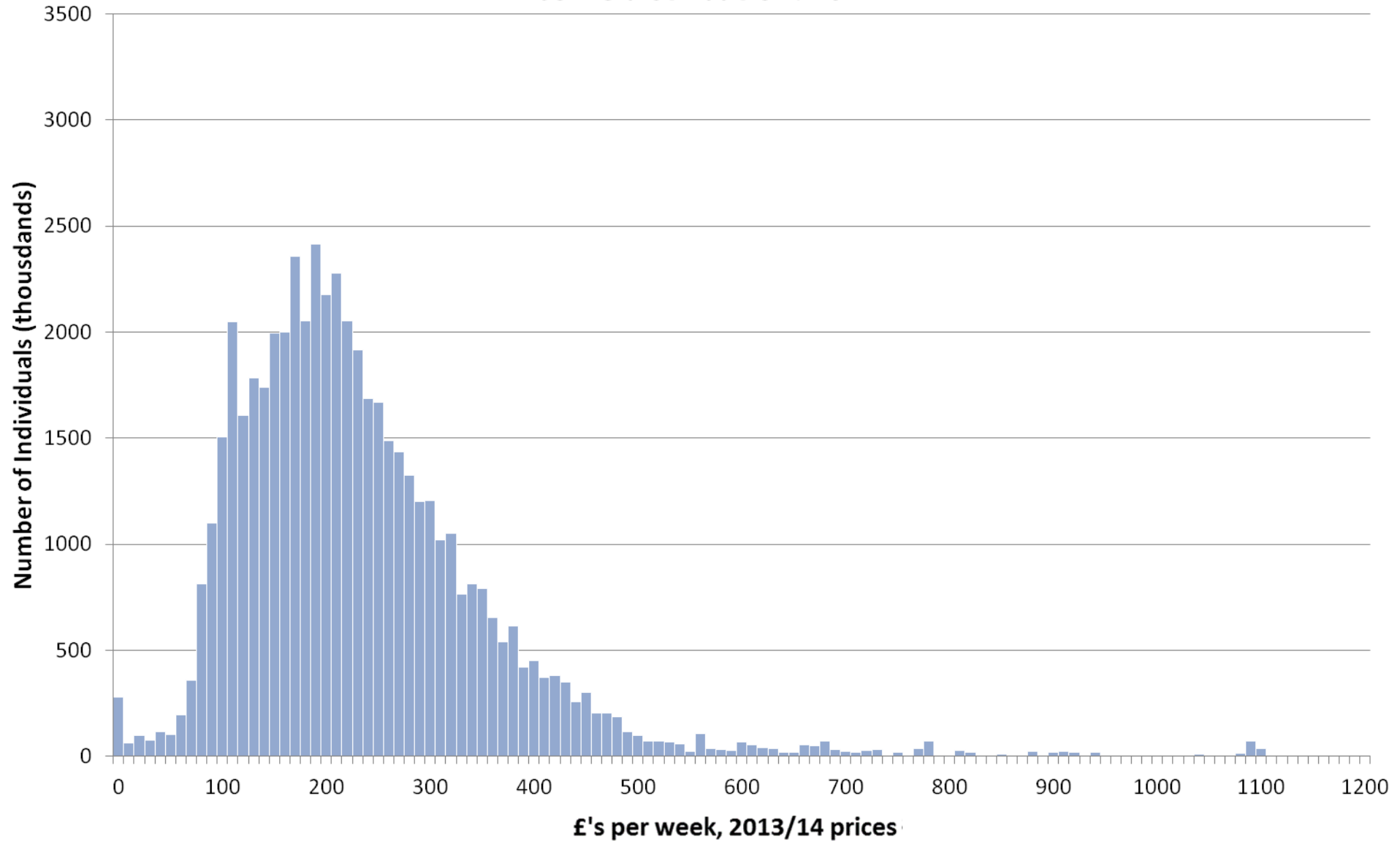

Income distribution: 1973

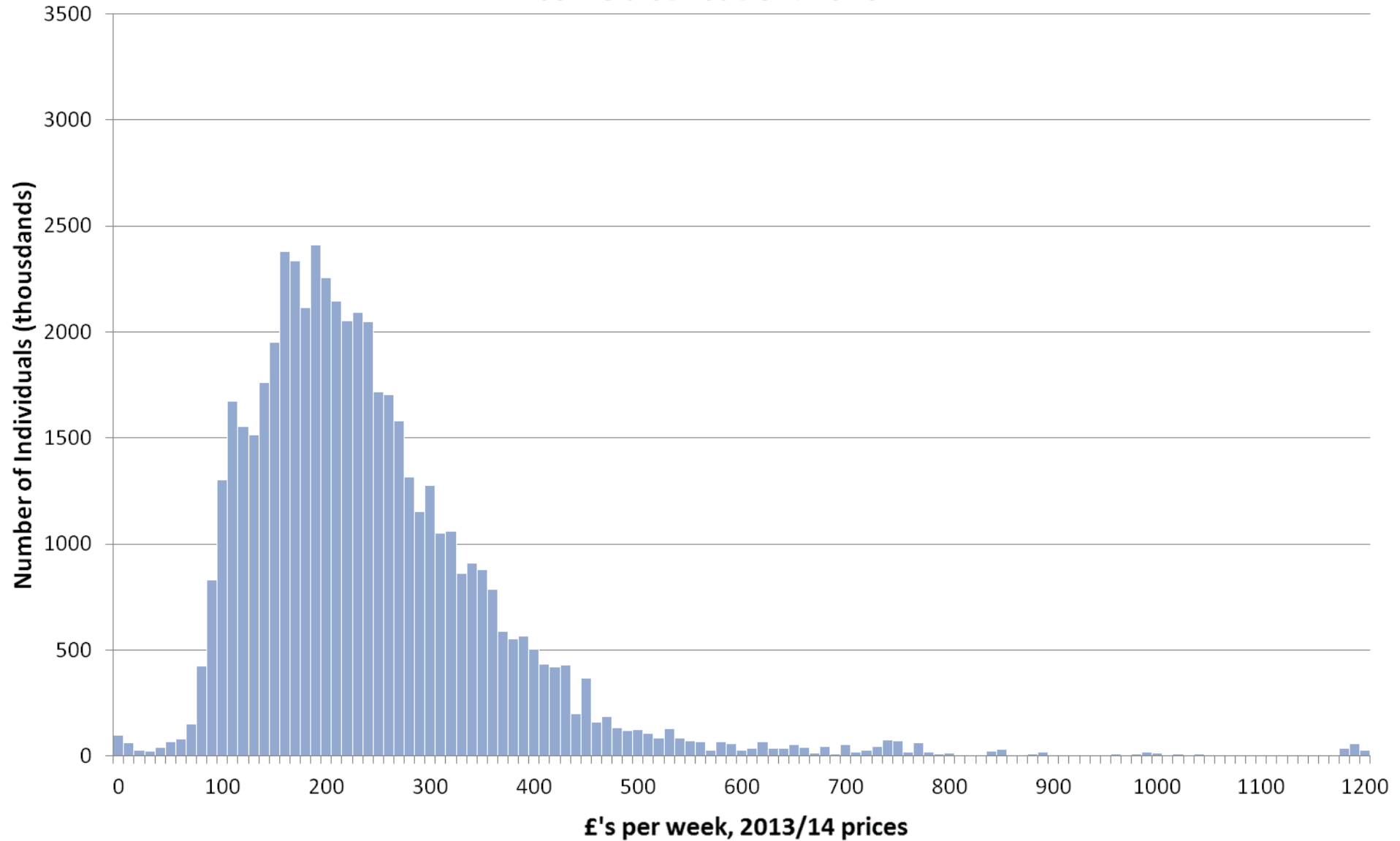

Income distribution: 1974

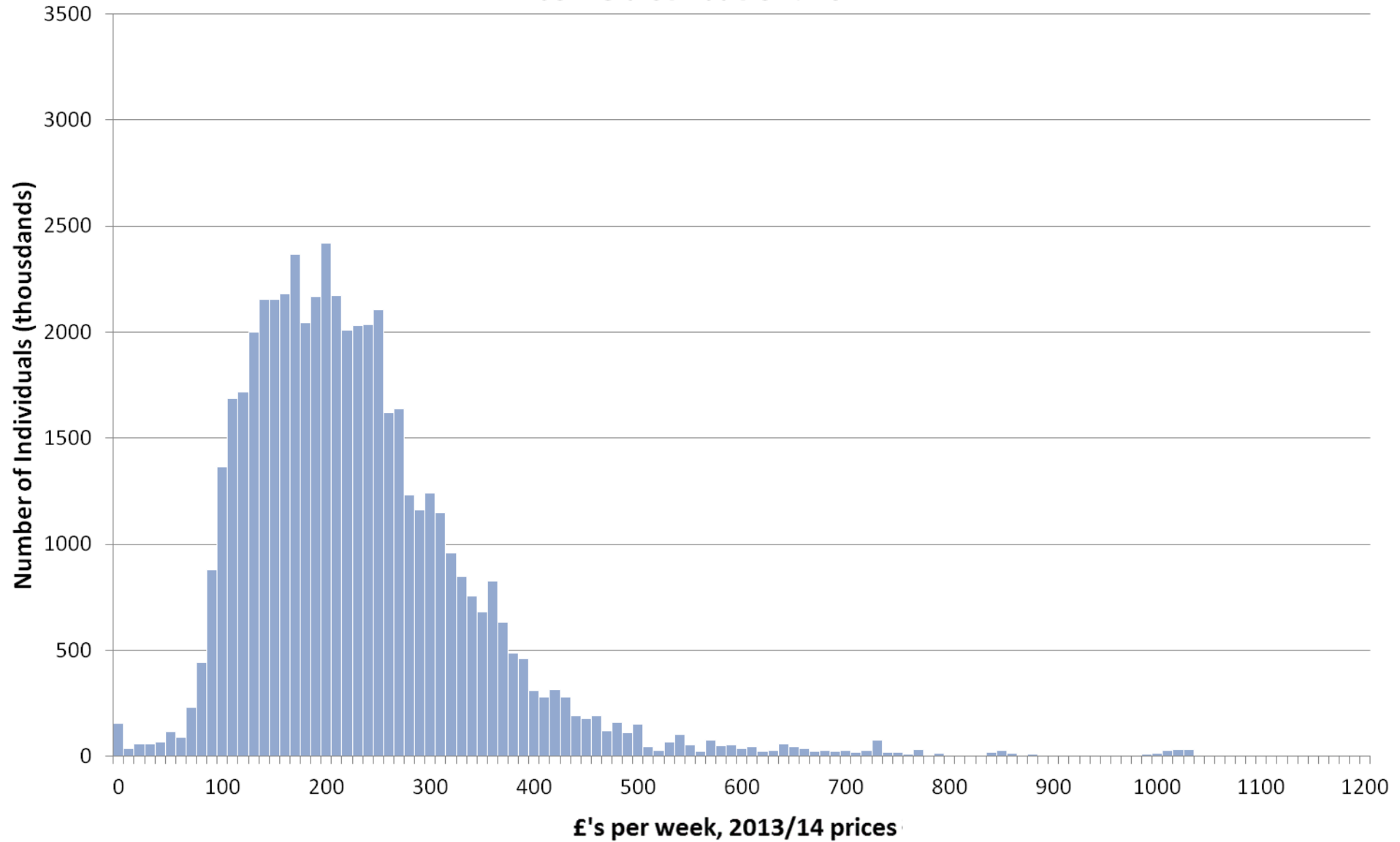

Income distribution: 1975

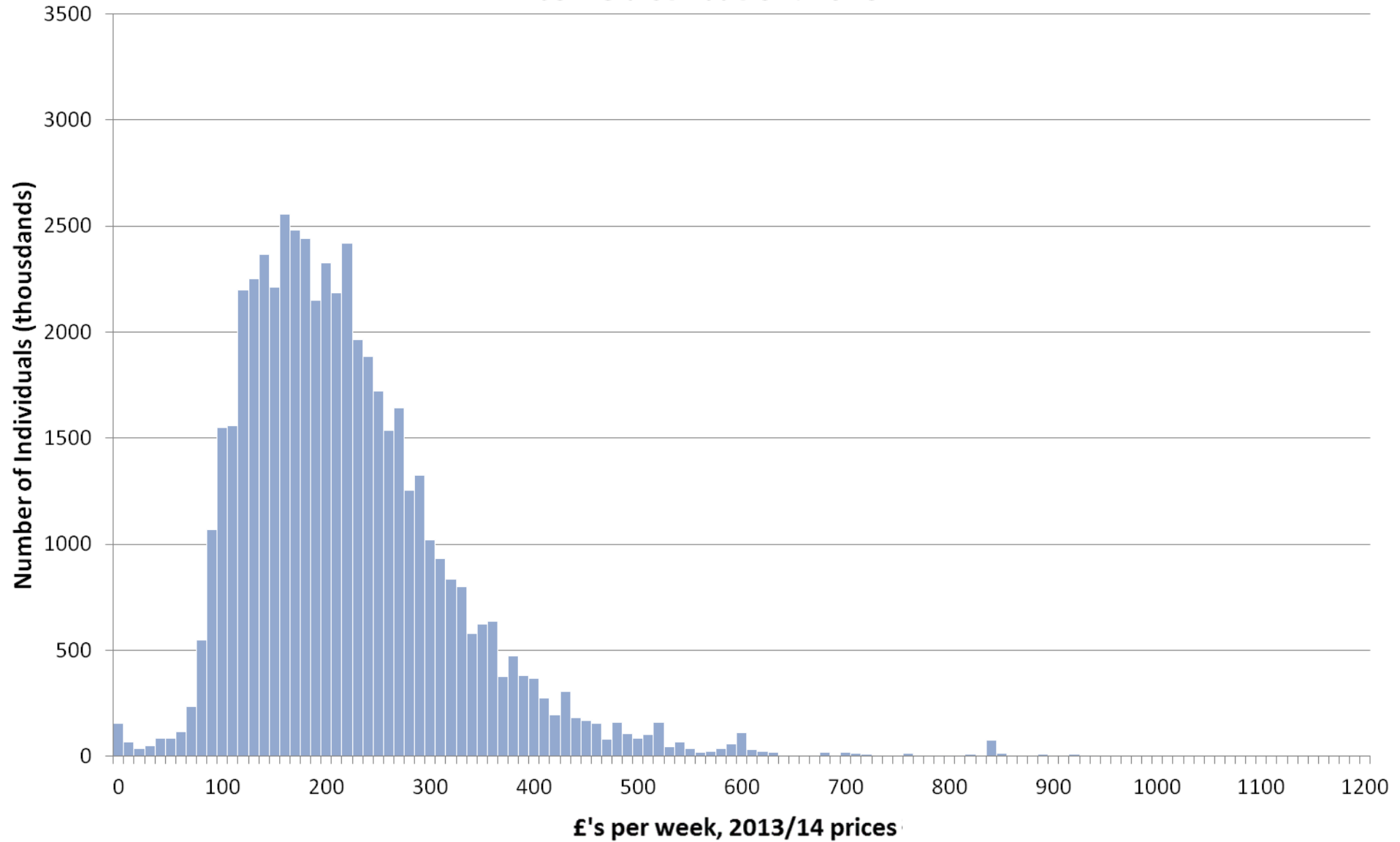

Income distribution: 1976

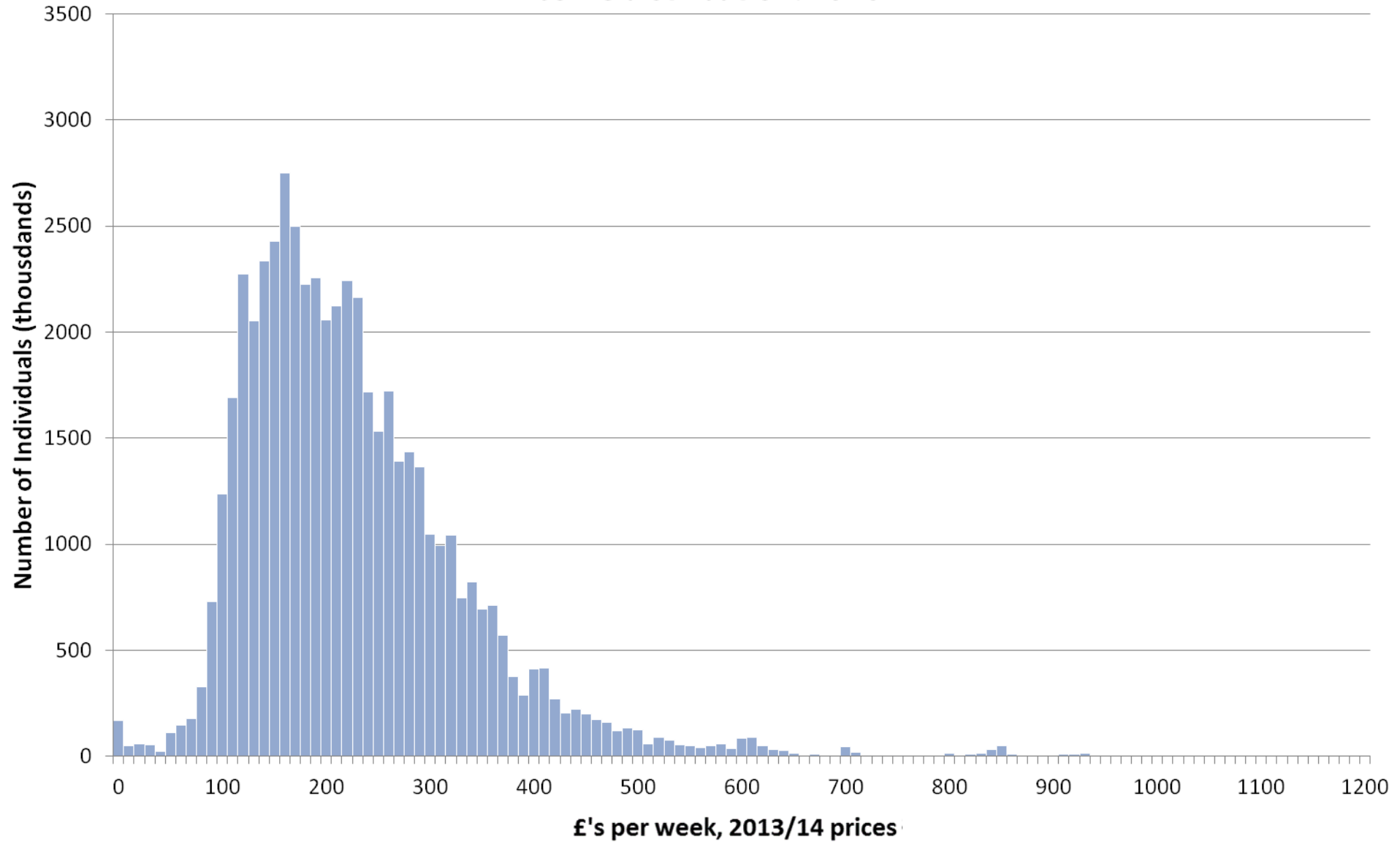

Income distribution: 1977

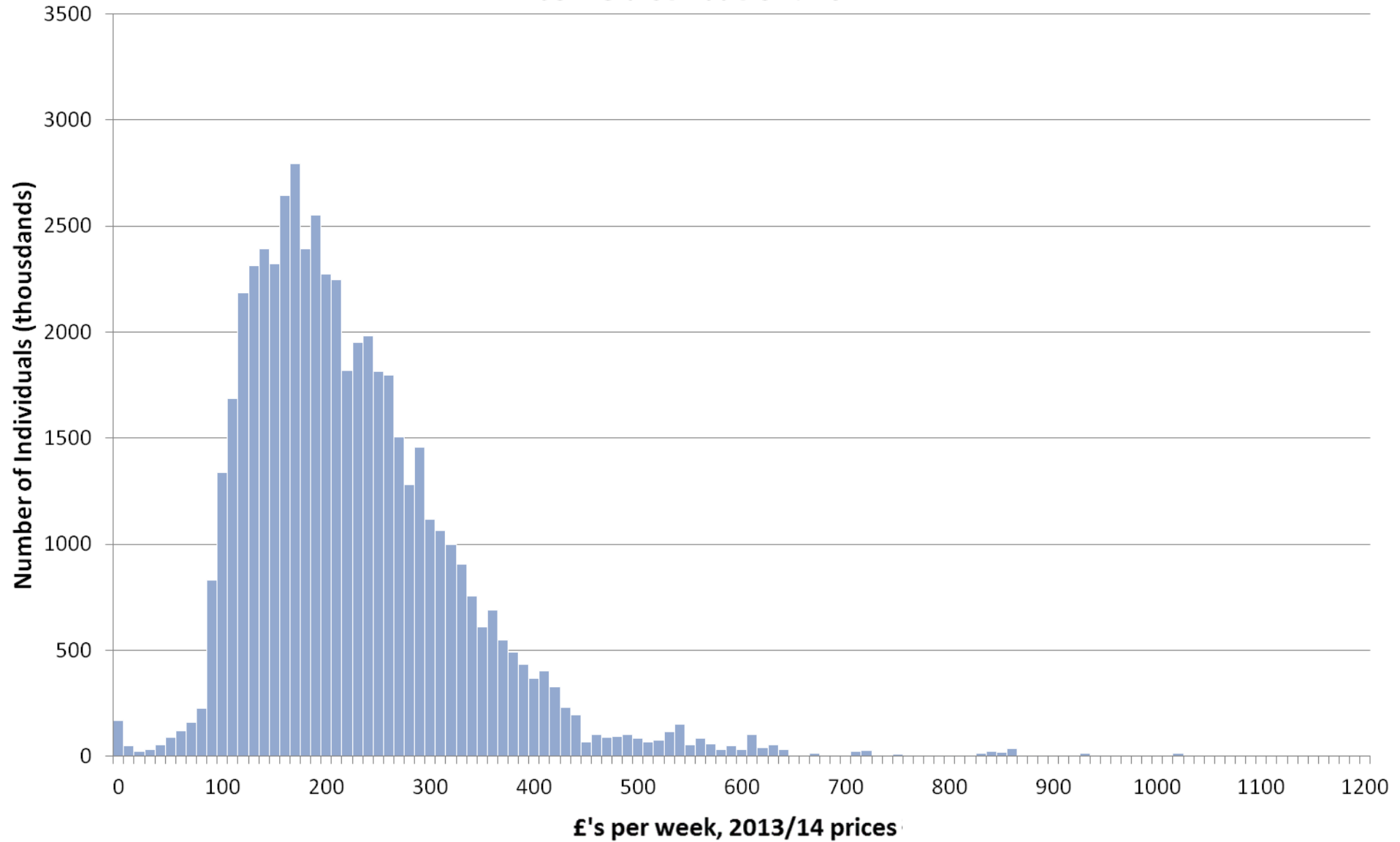

Income distribution: 1978

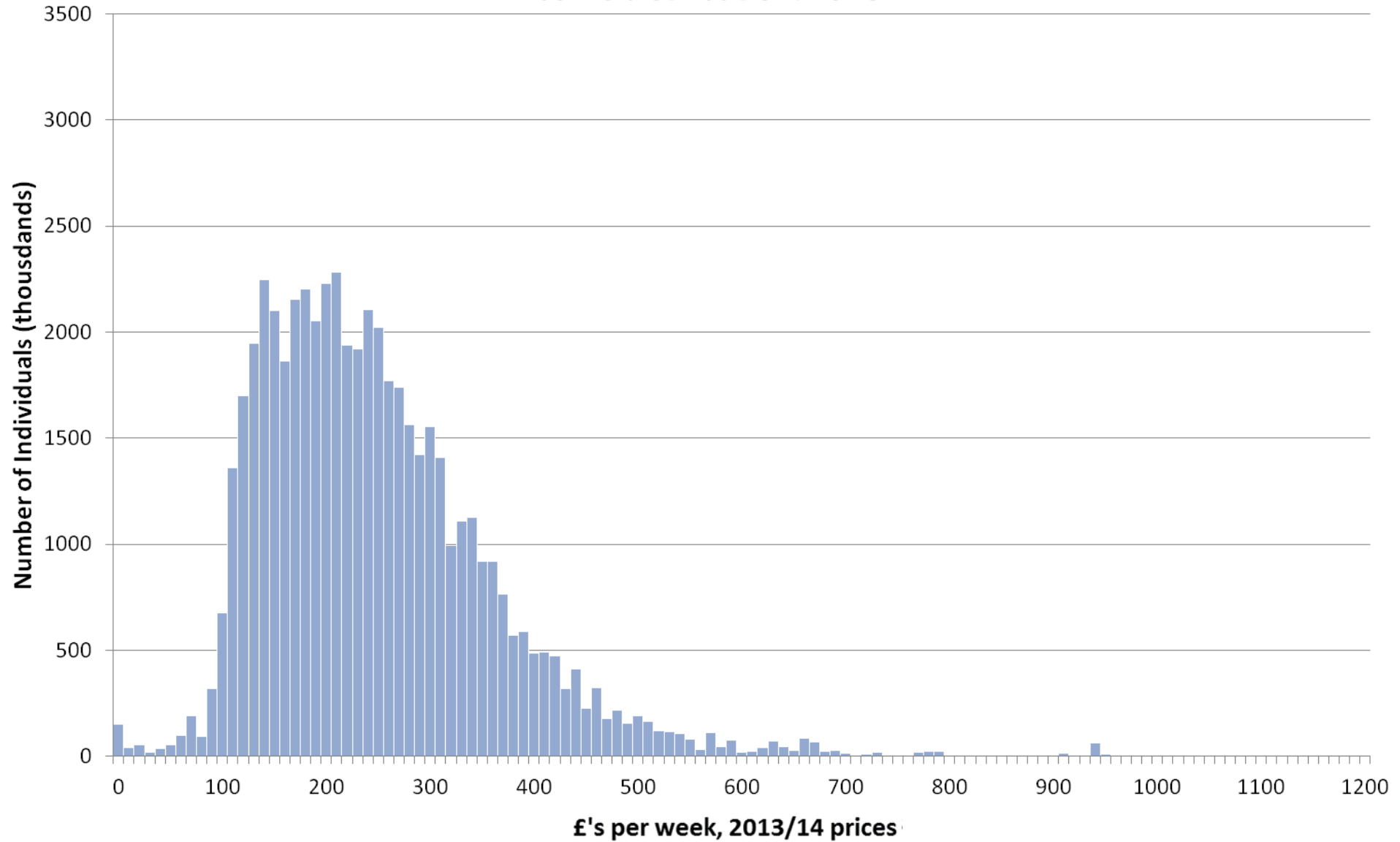

Income distribution: 1979

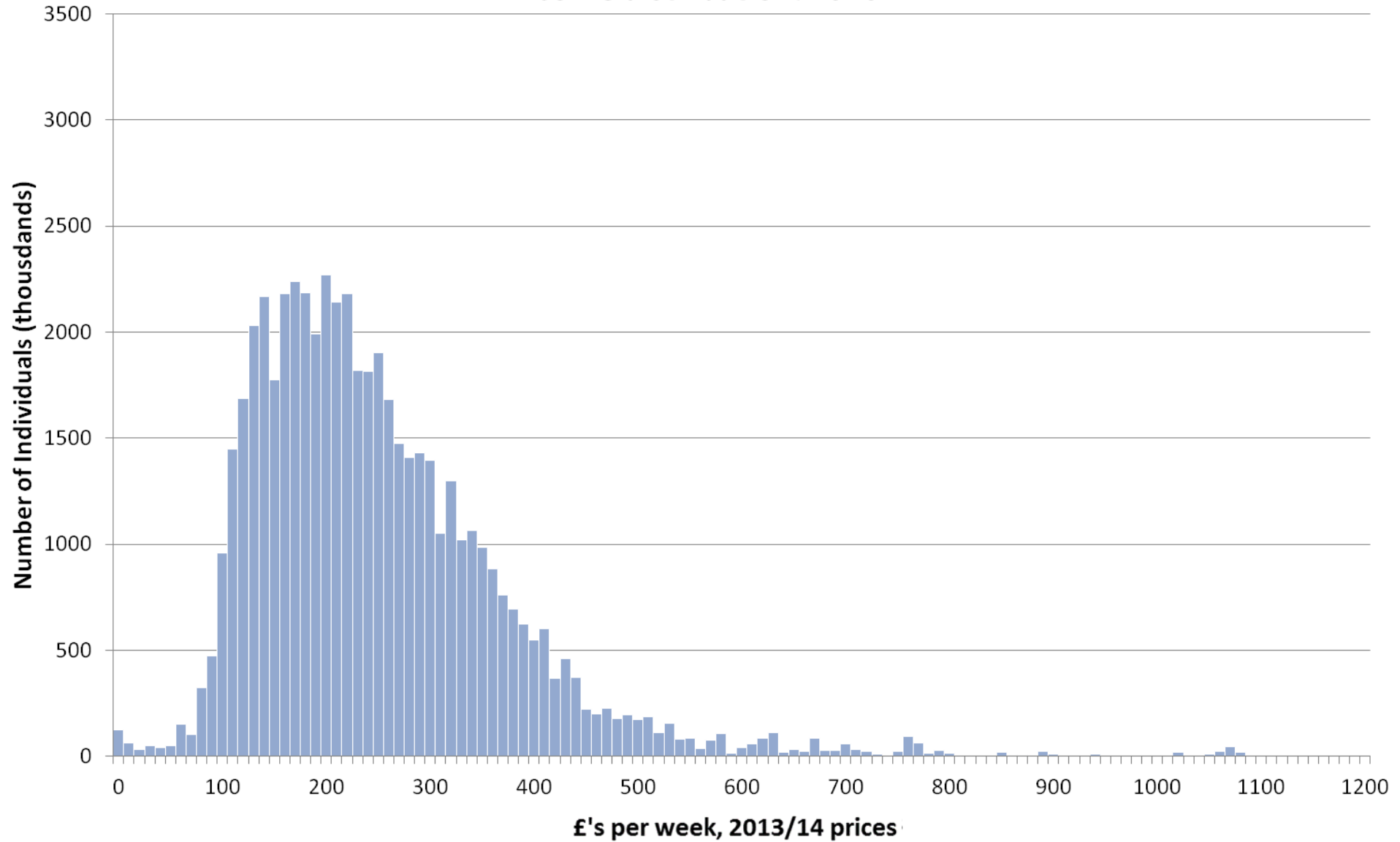

Income distribution: 1980

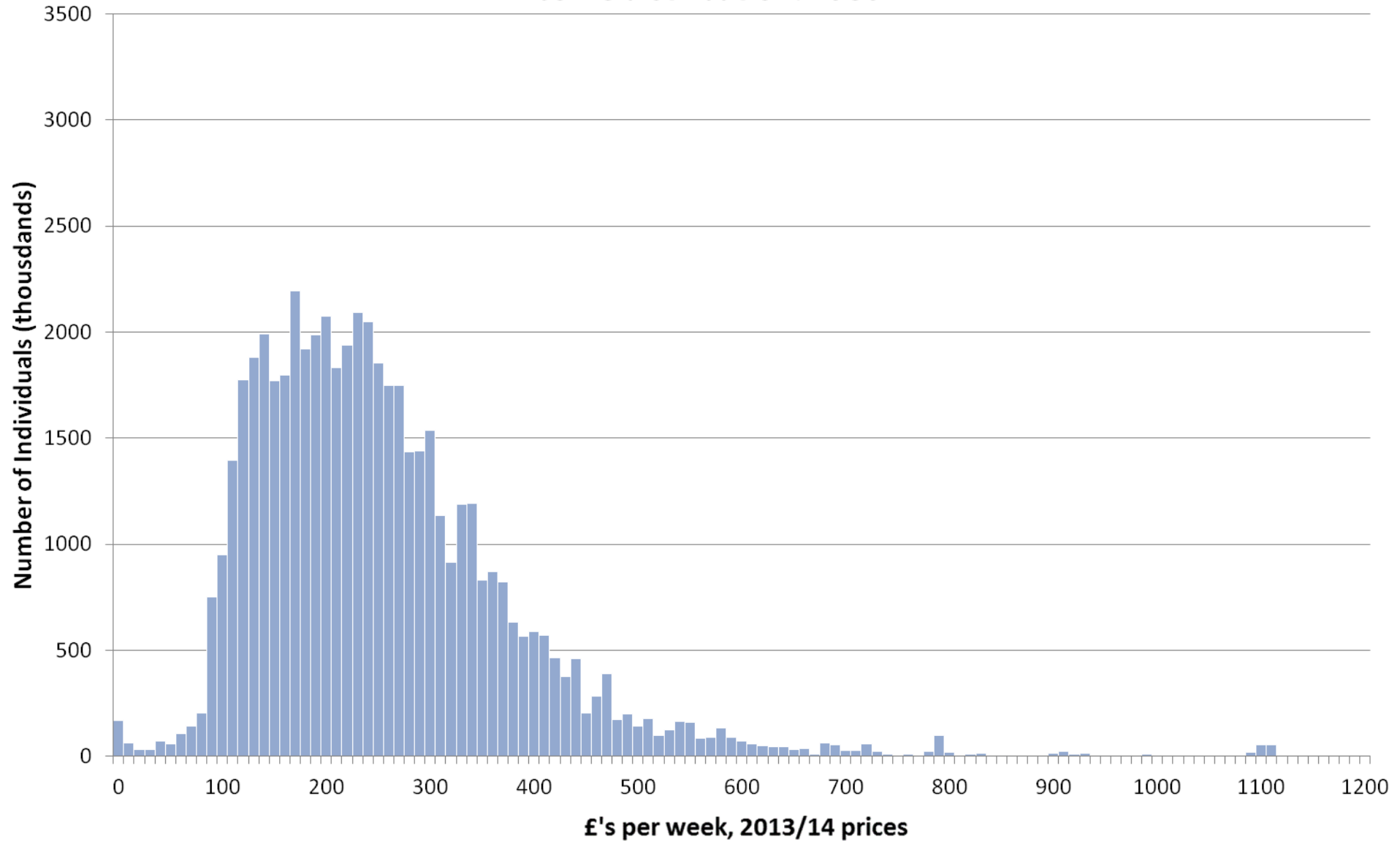

Income distribution: 1981

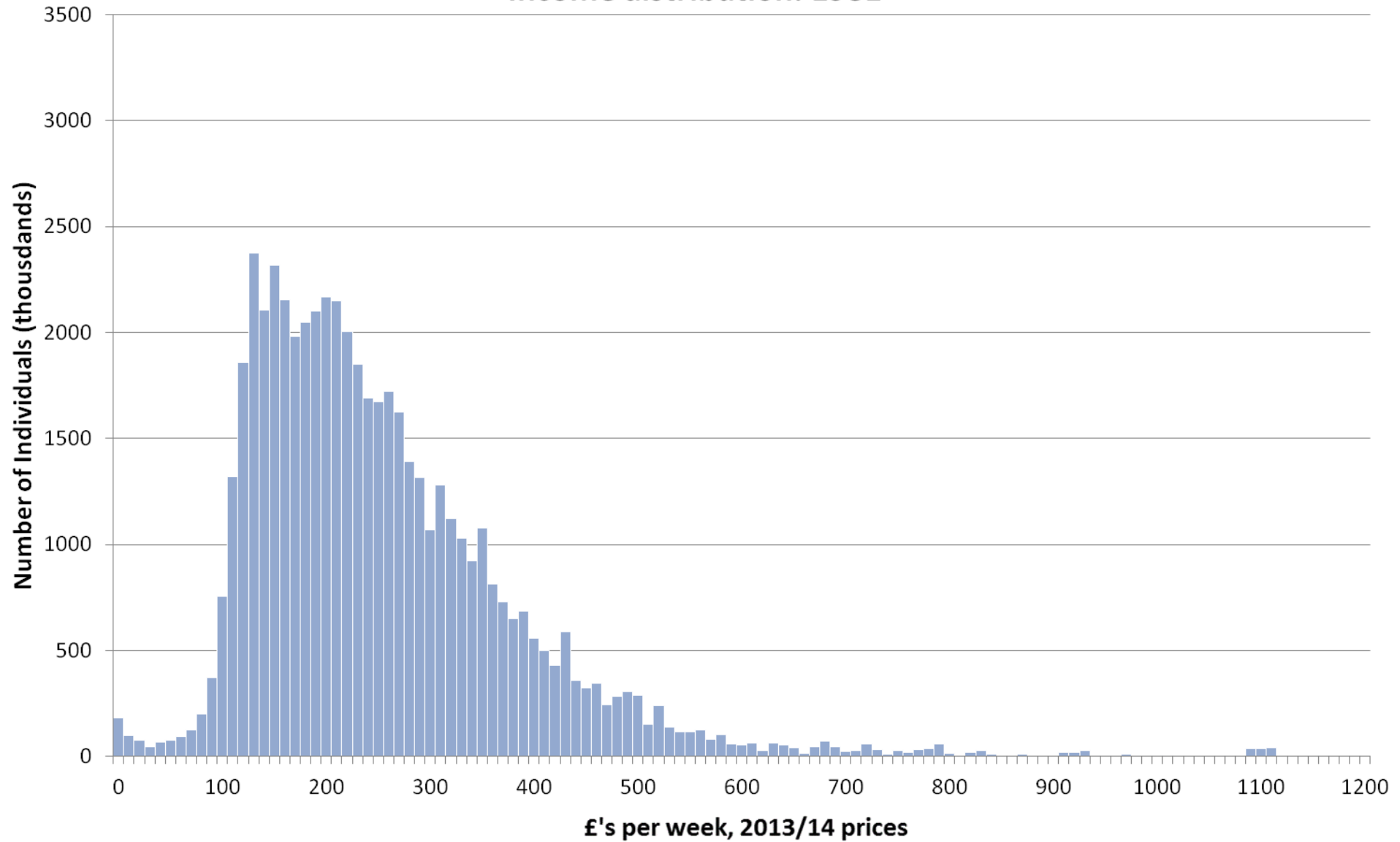

Income distribution: 1982

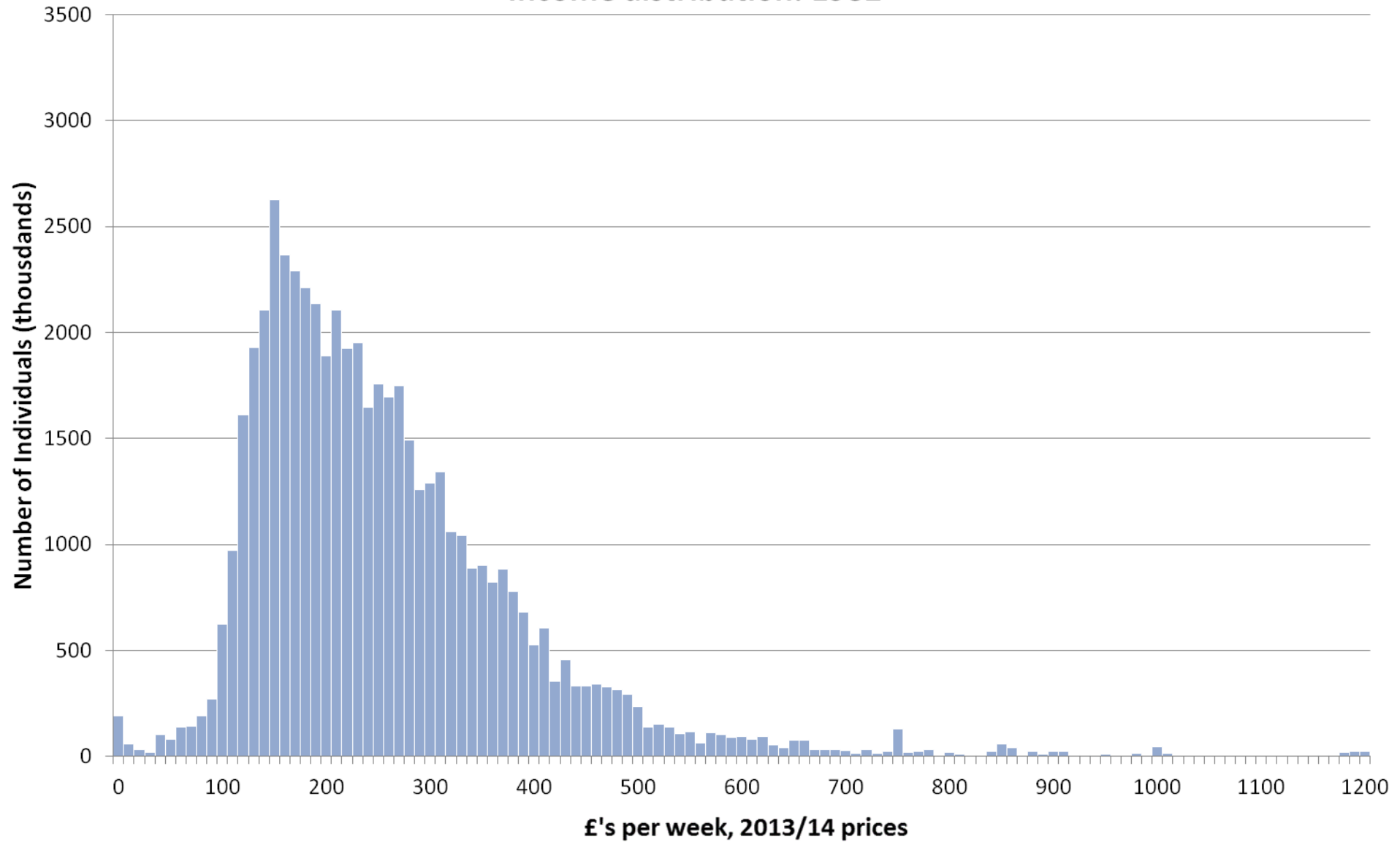

Income distribution: 1983

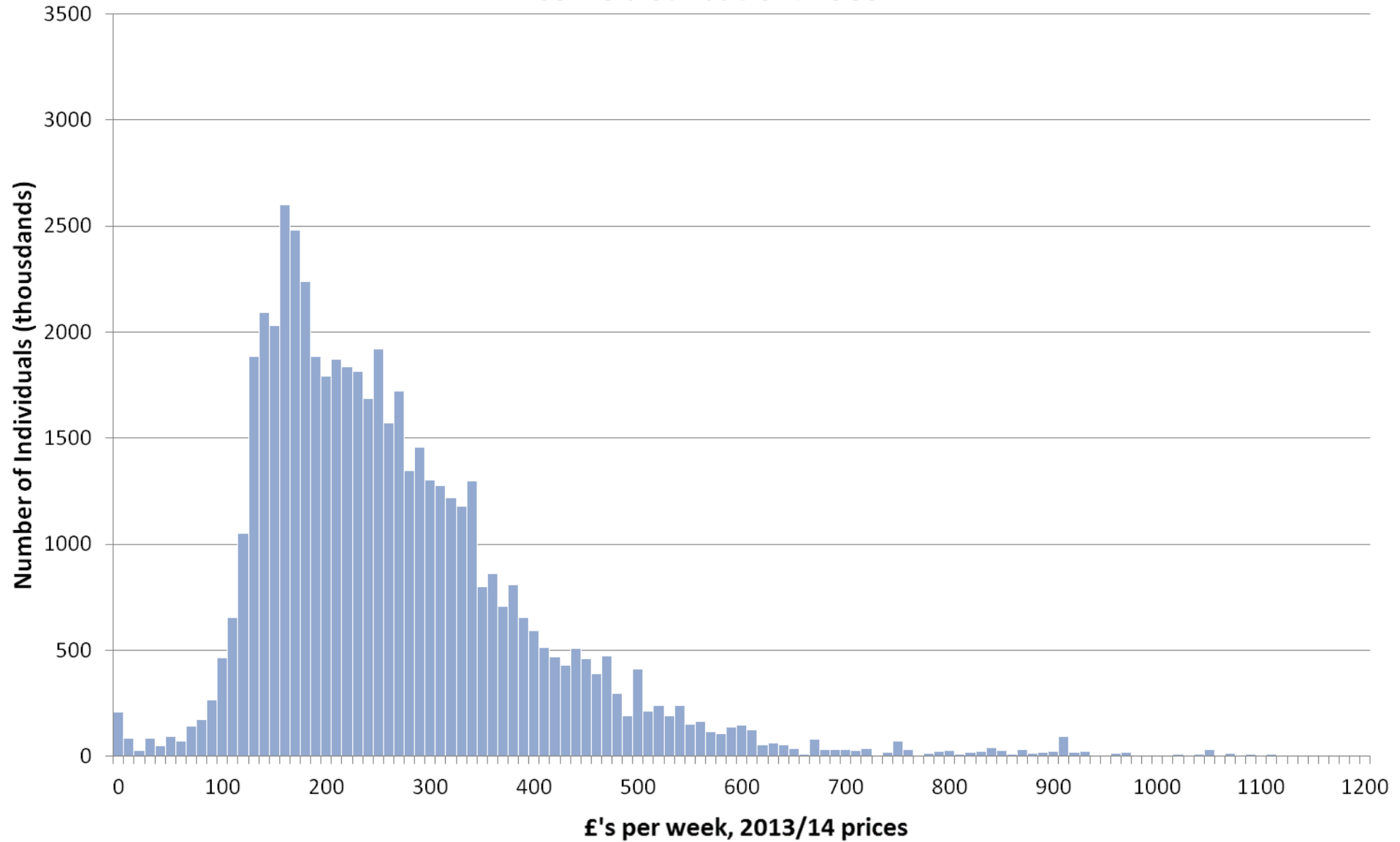

Income distribution: 1984

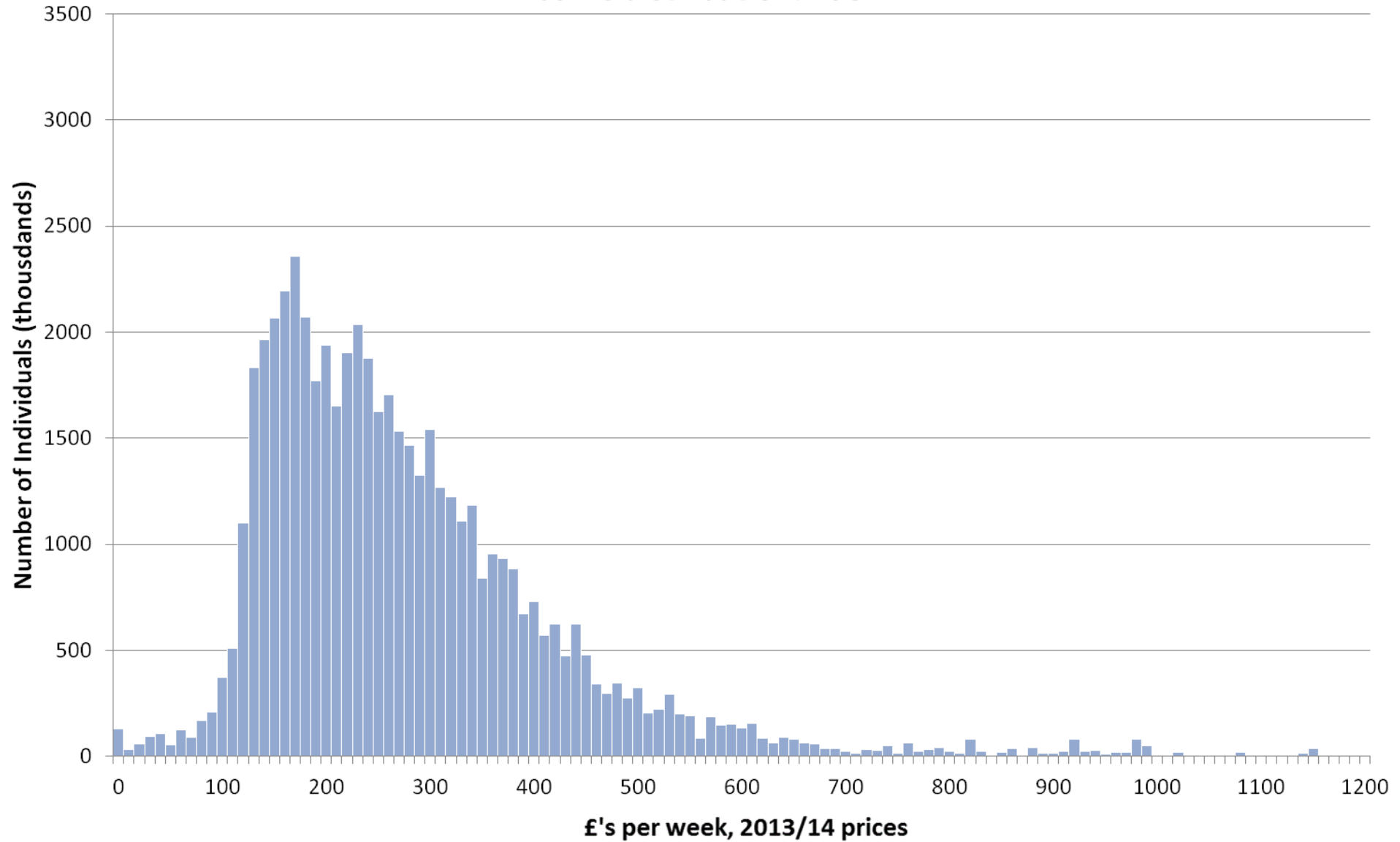

Income distribution: 1985

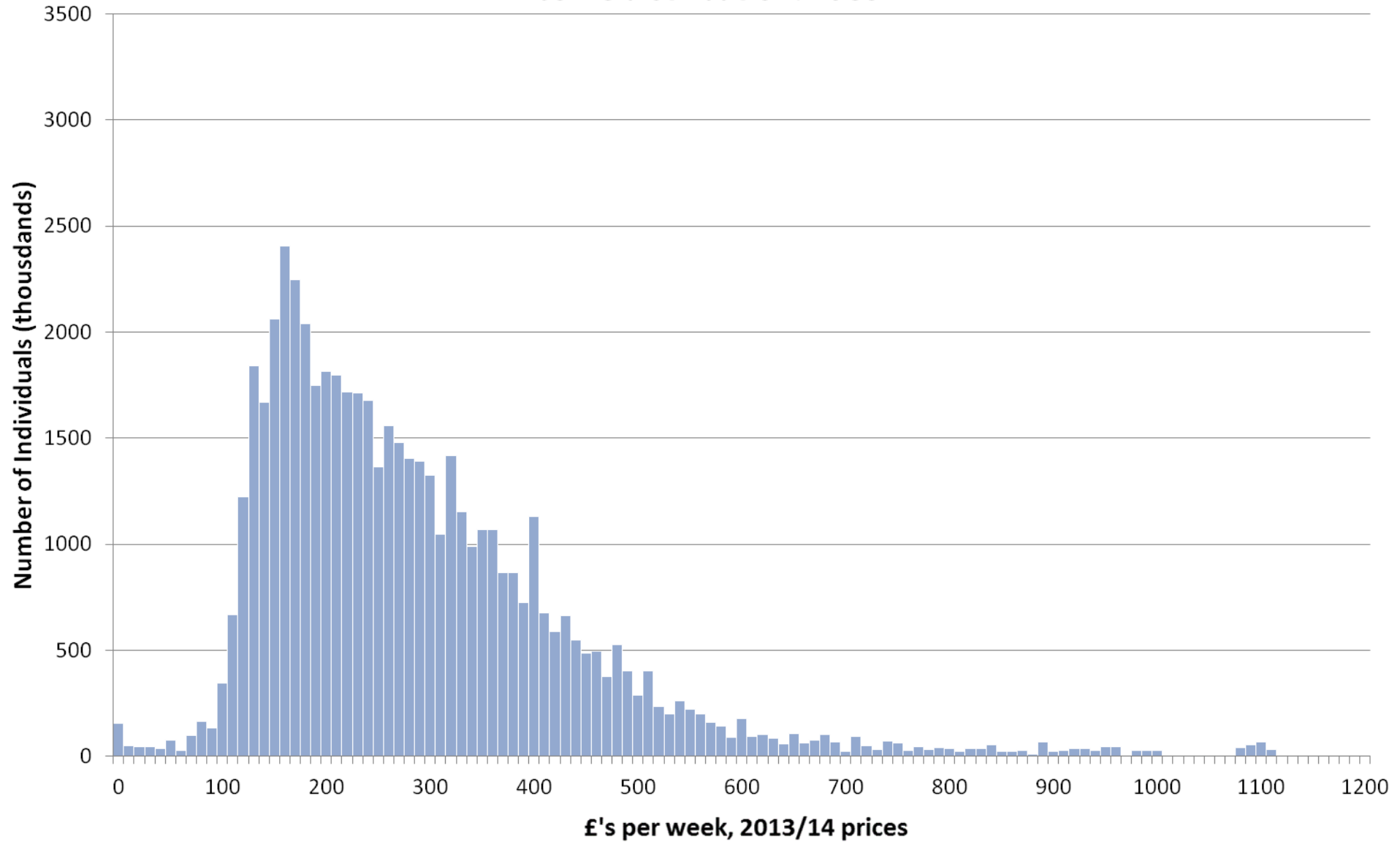

Income distribution: 1986

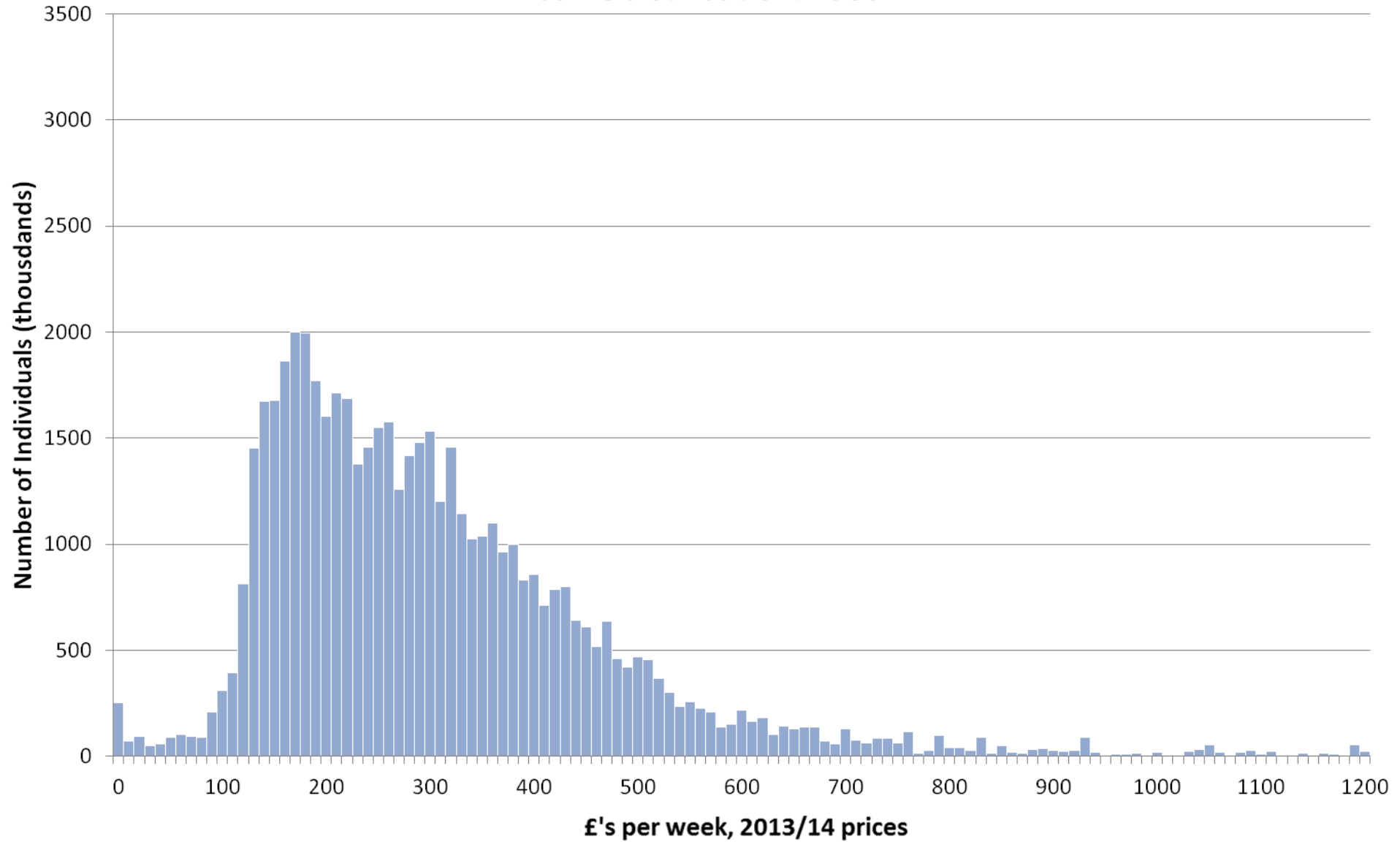

Income distribution: 1987

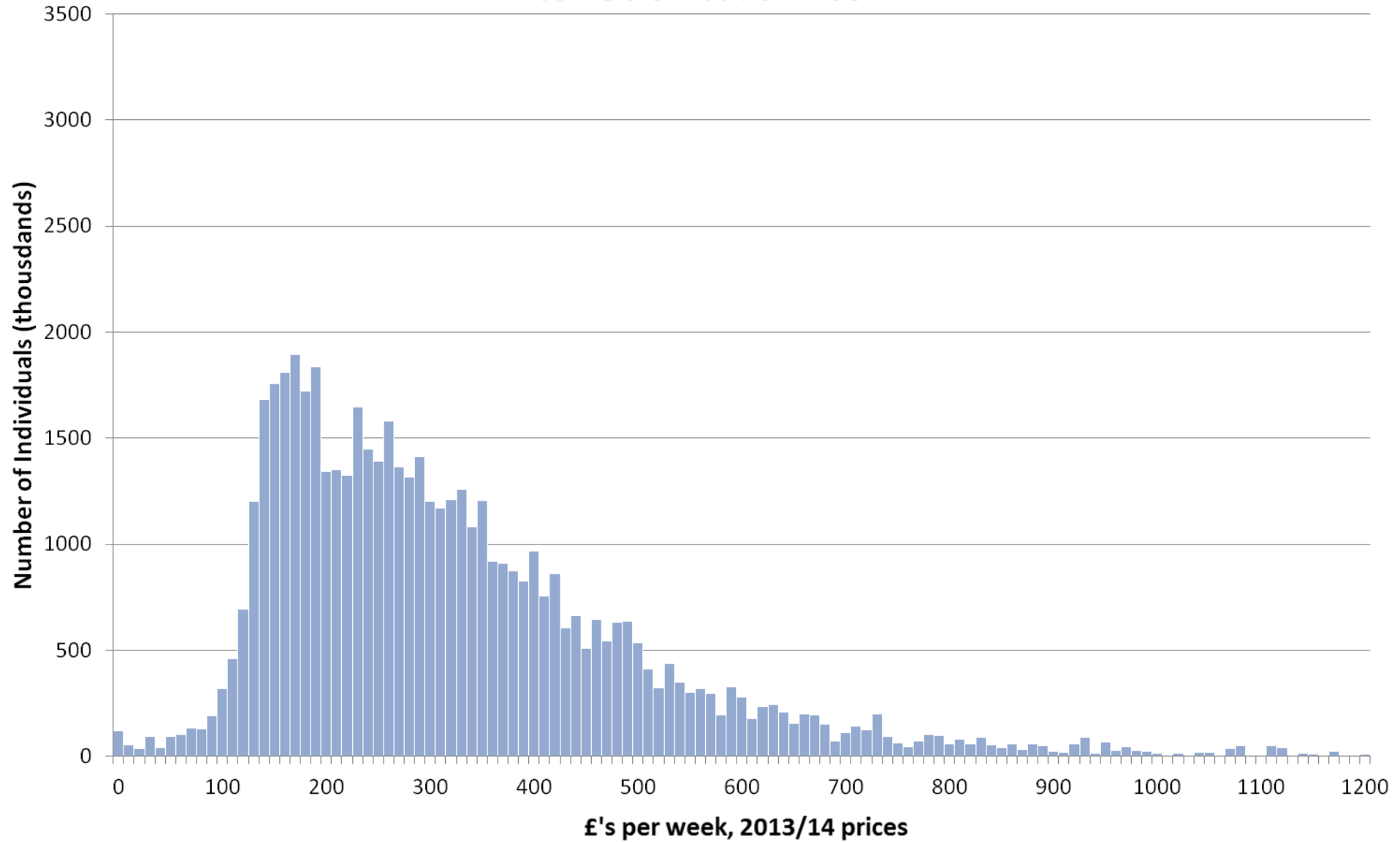

Income distribution: 1988

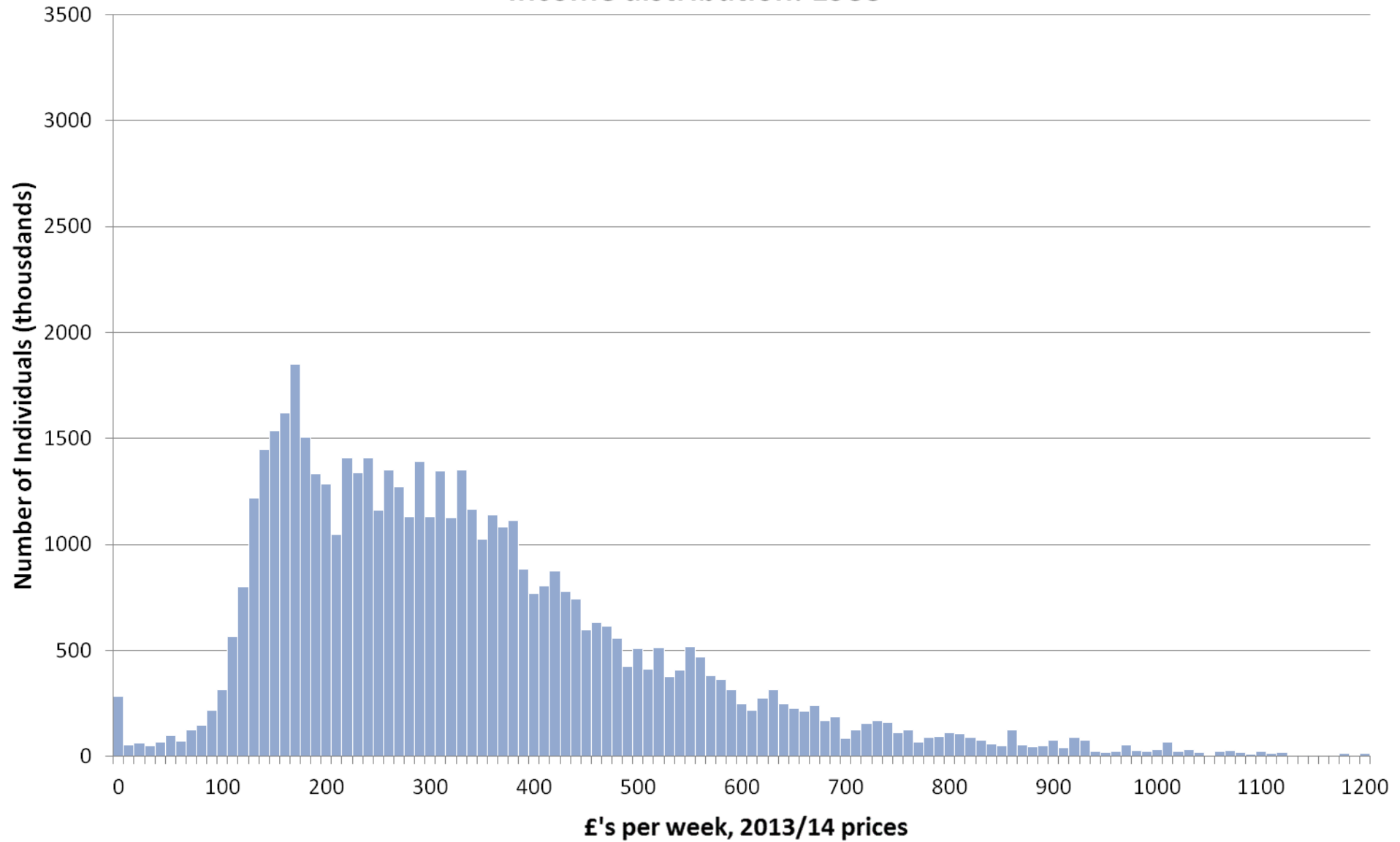

Income distribution: 1989

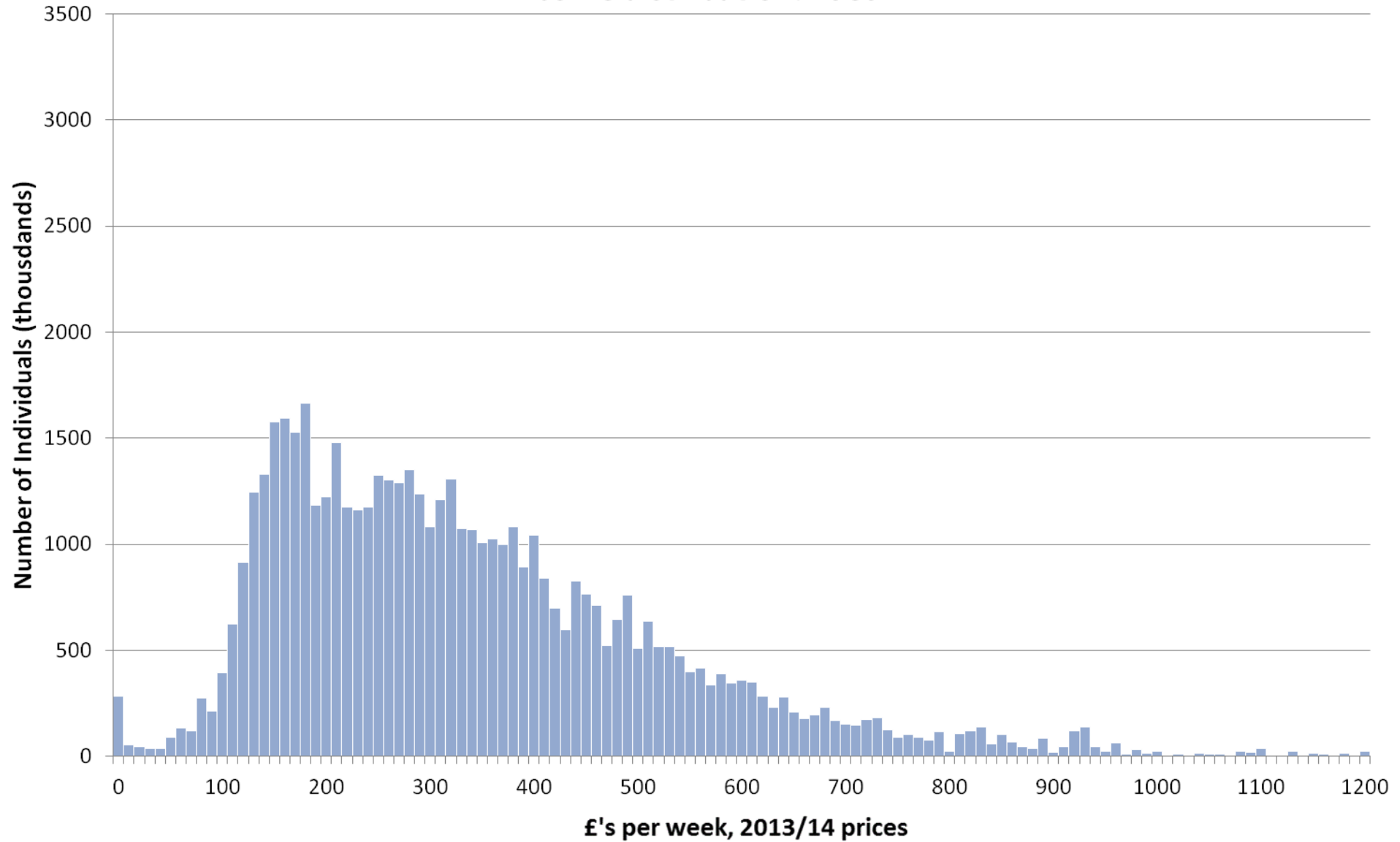

Income distribution: 1990

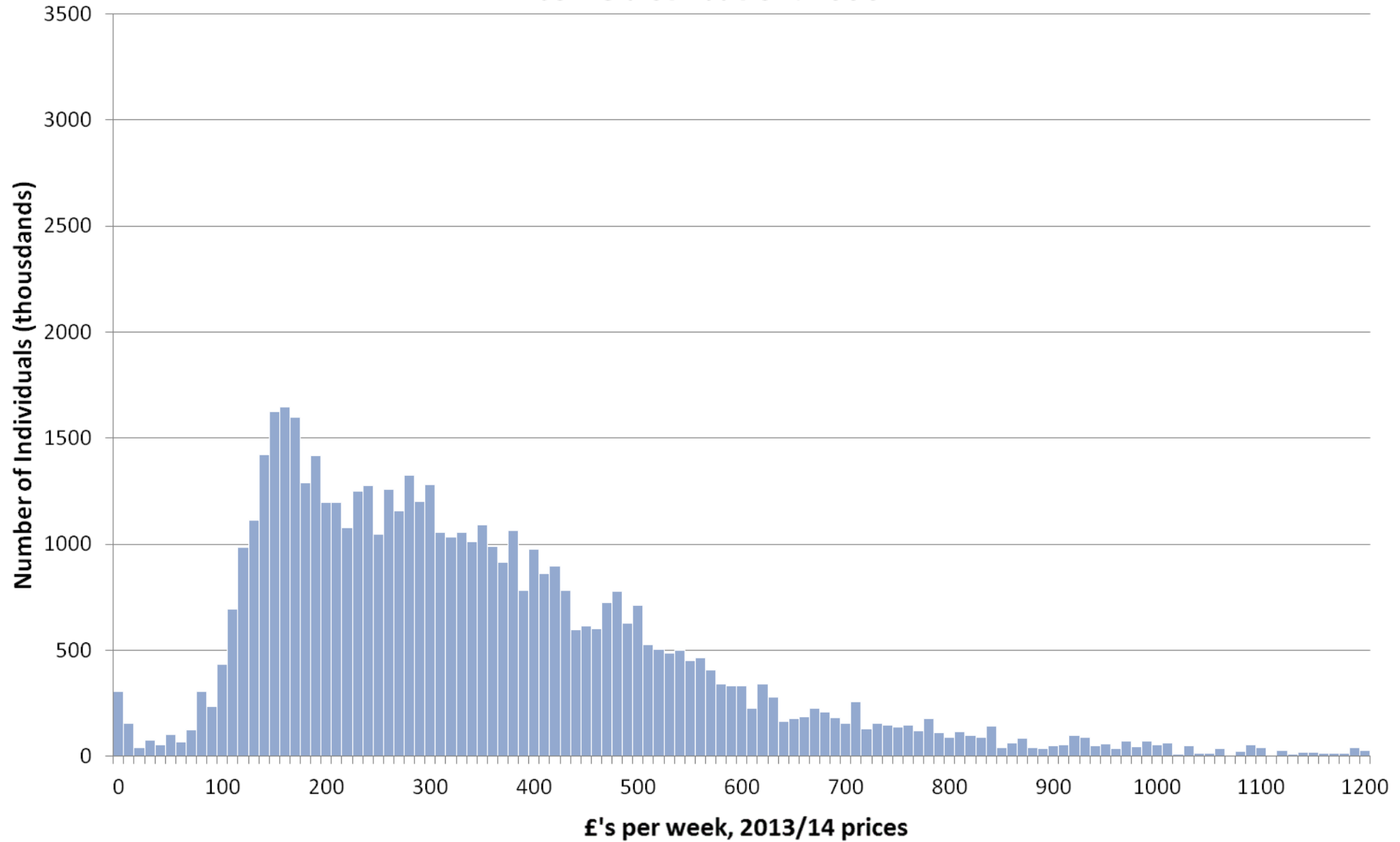

Income distribution: 1991

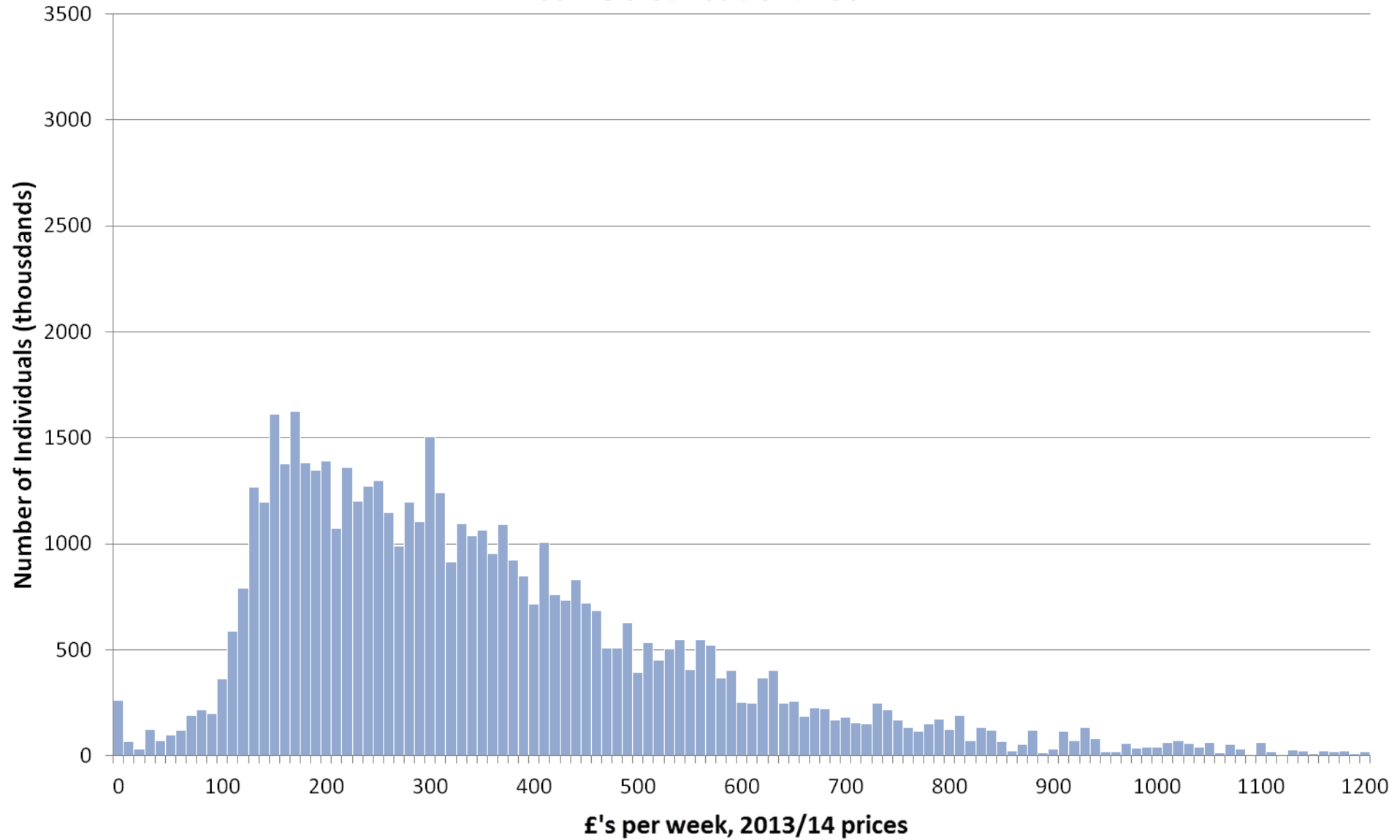

Income distribution: 1992

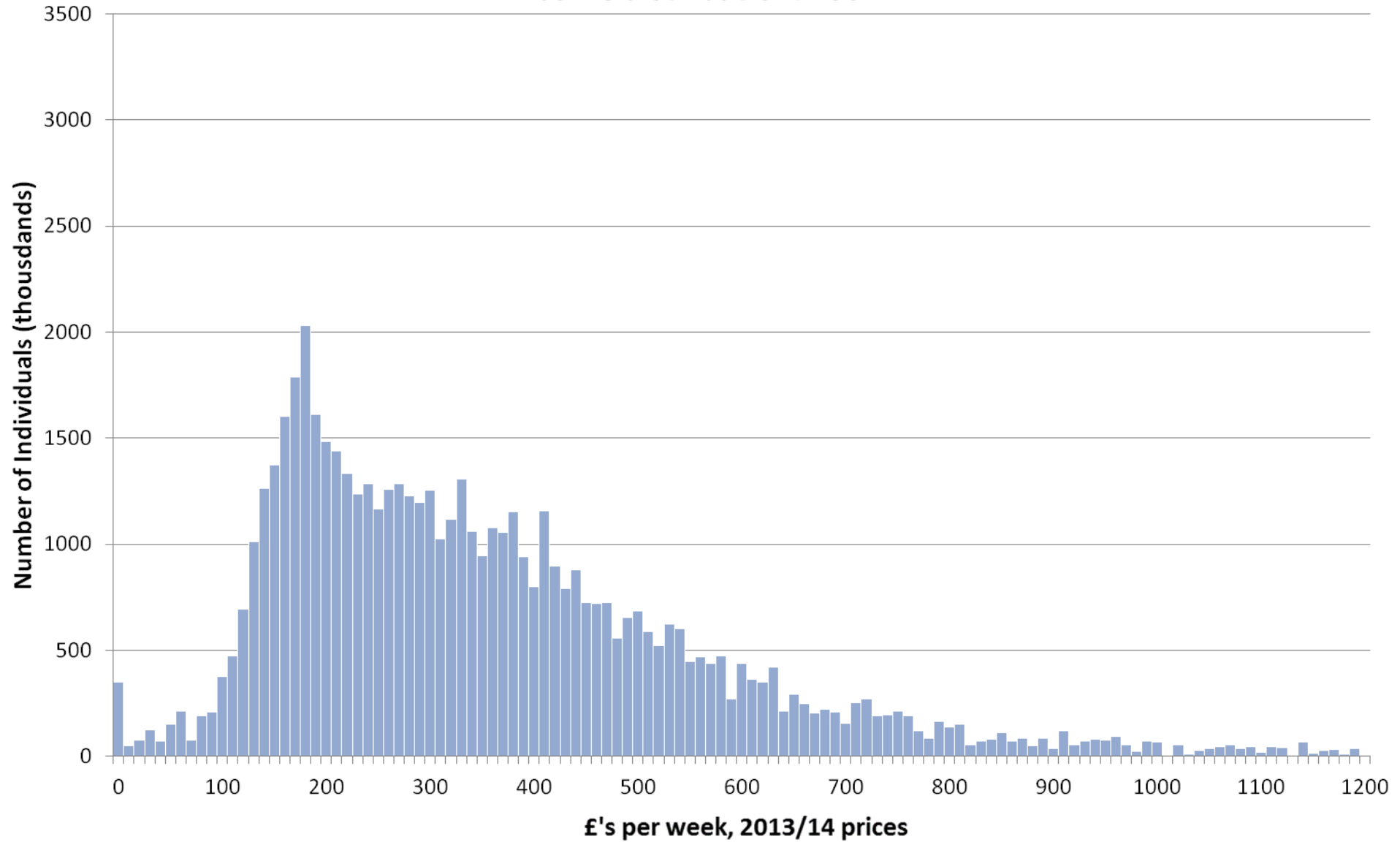

Income distribution: 1993

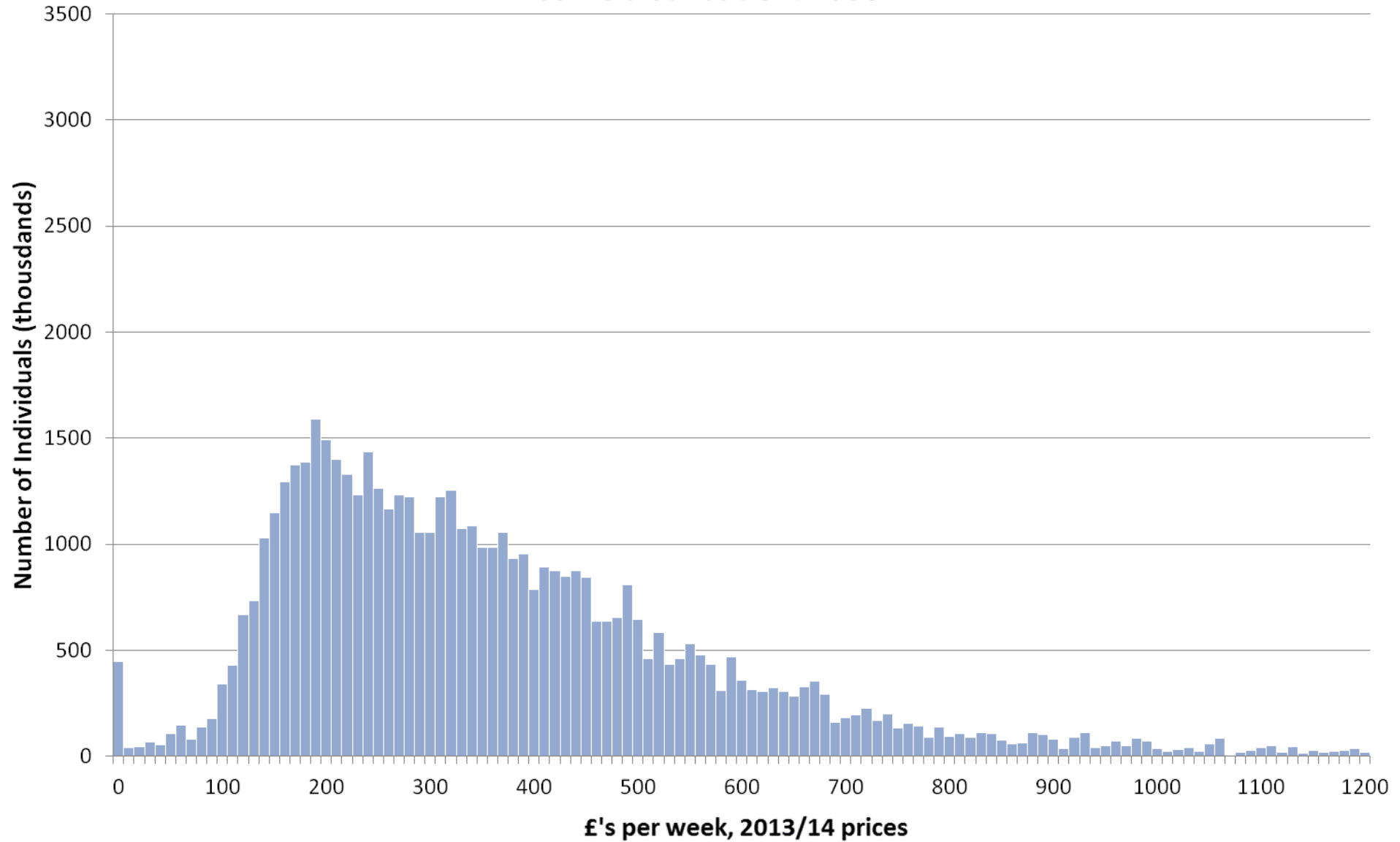

Income distribution: 1994

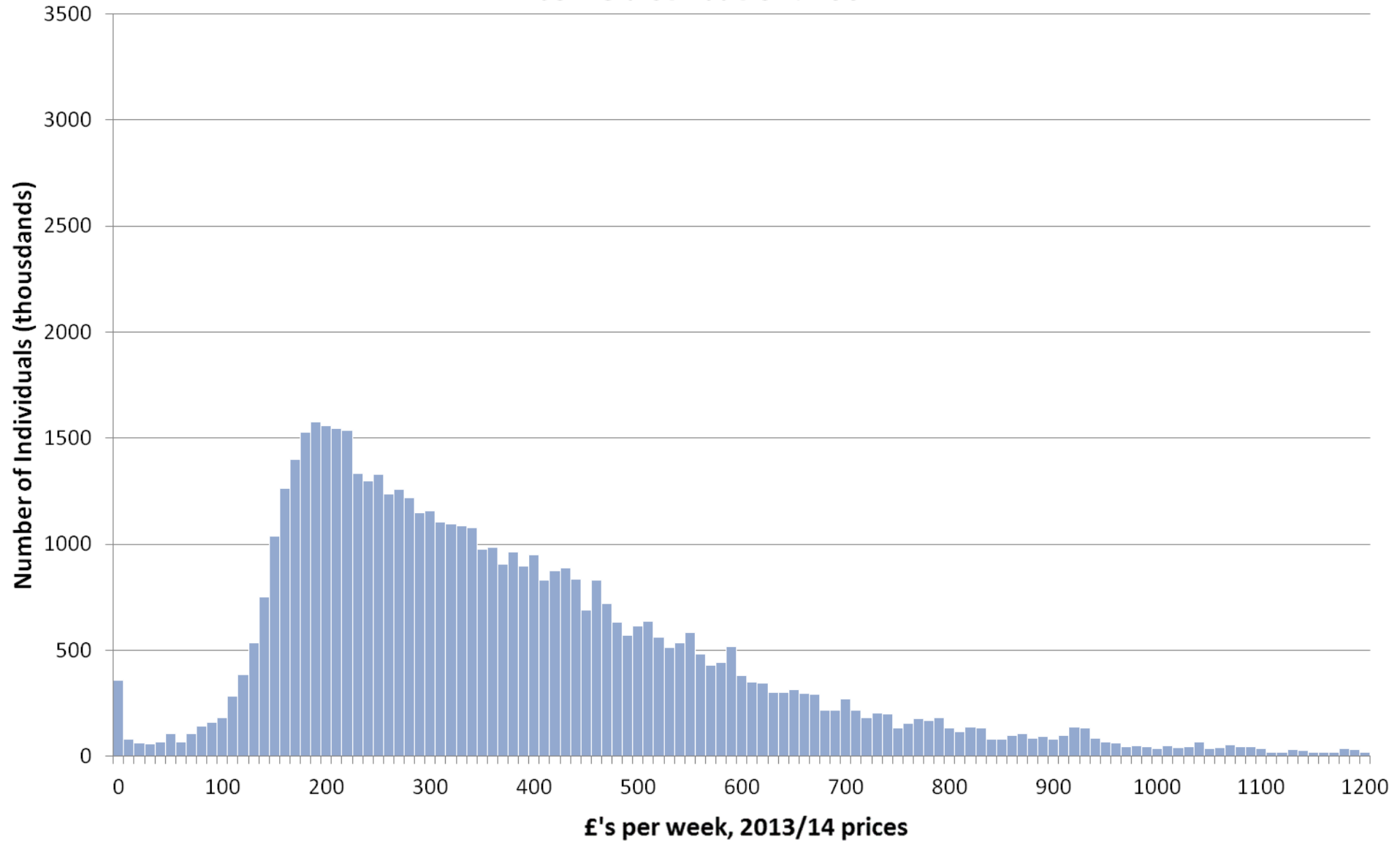

Income distribution: 1995

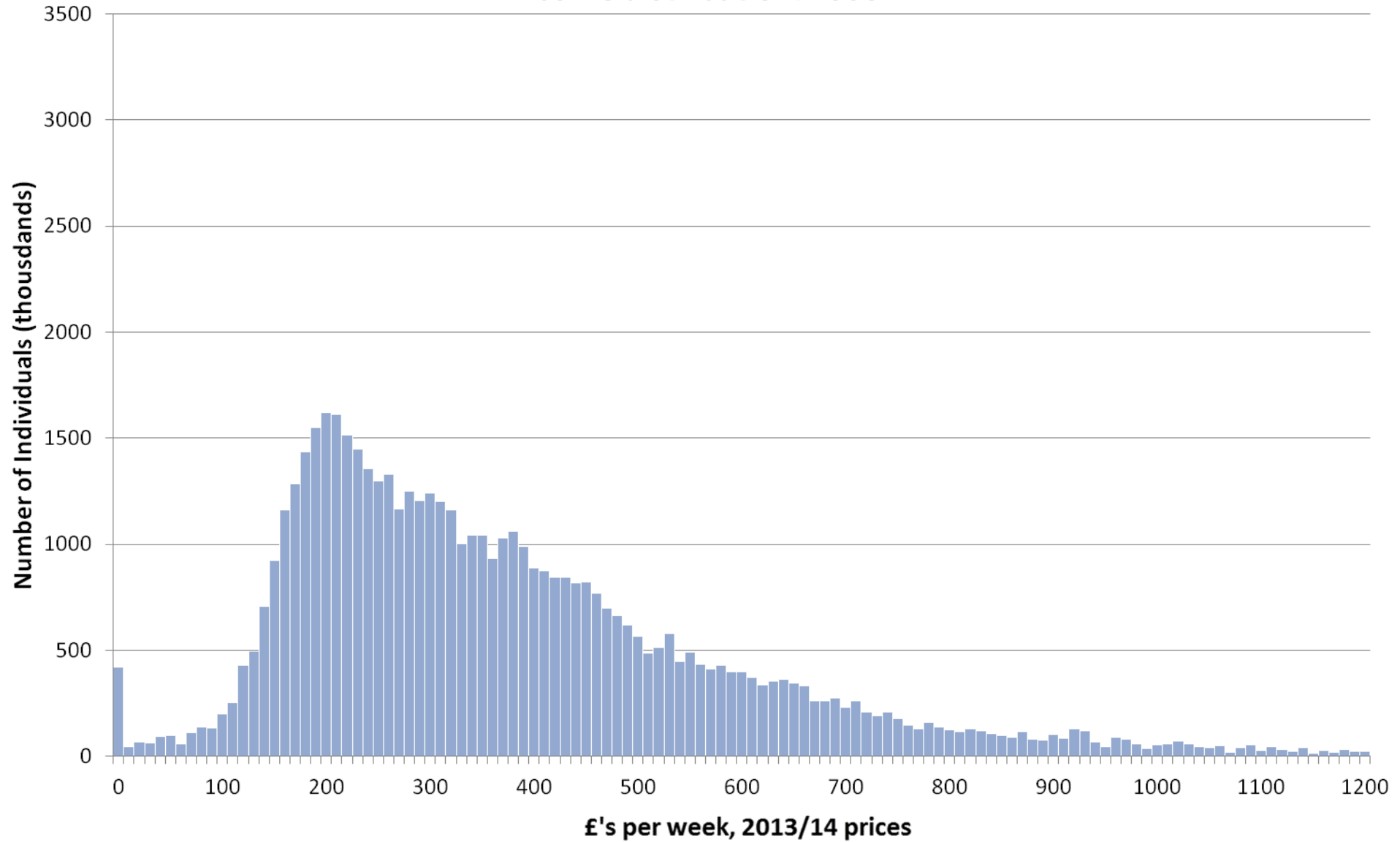

Income distribution: 1996

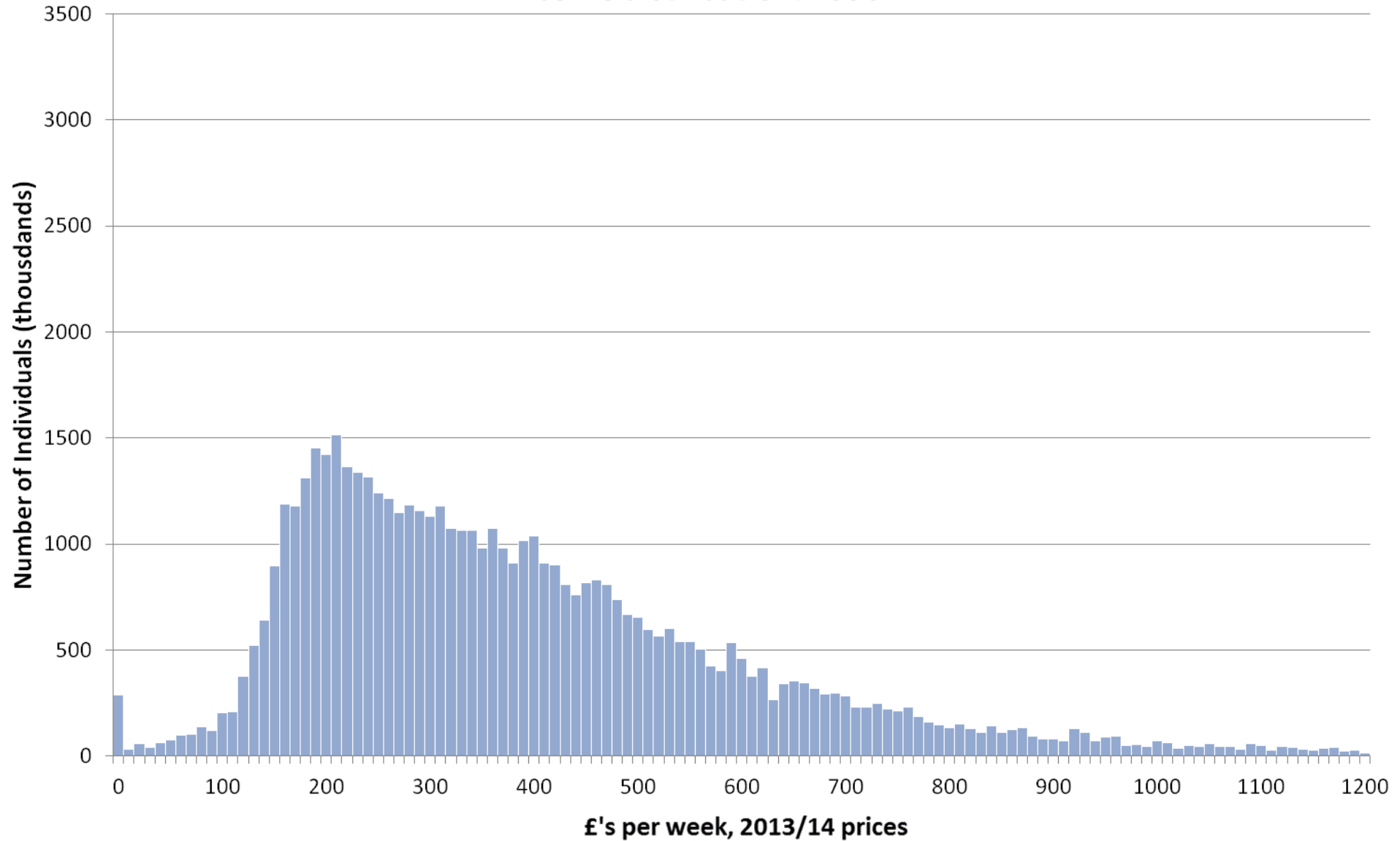

Income distribution: 1997

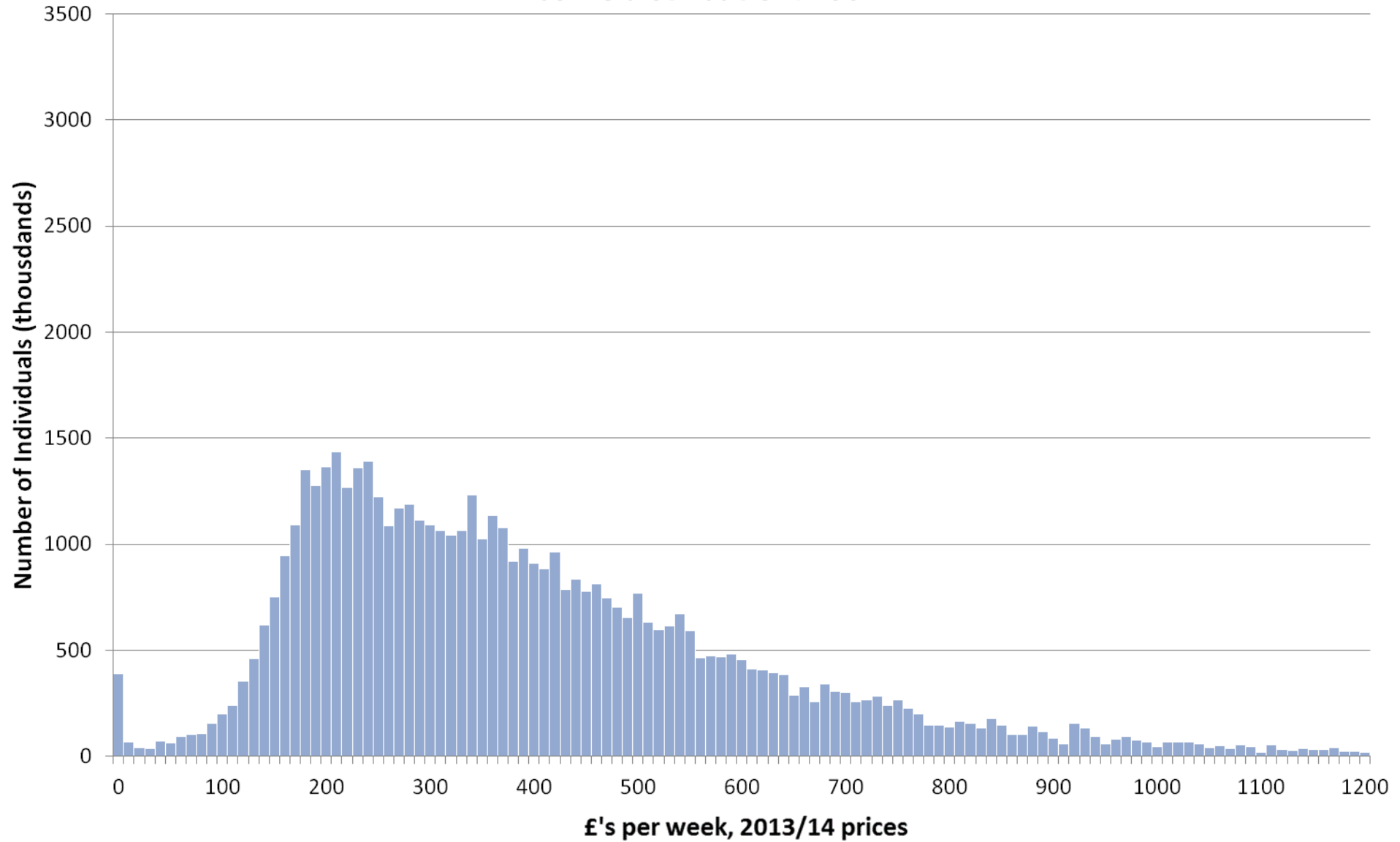

Income distribution: 1998

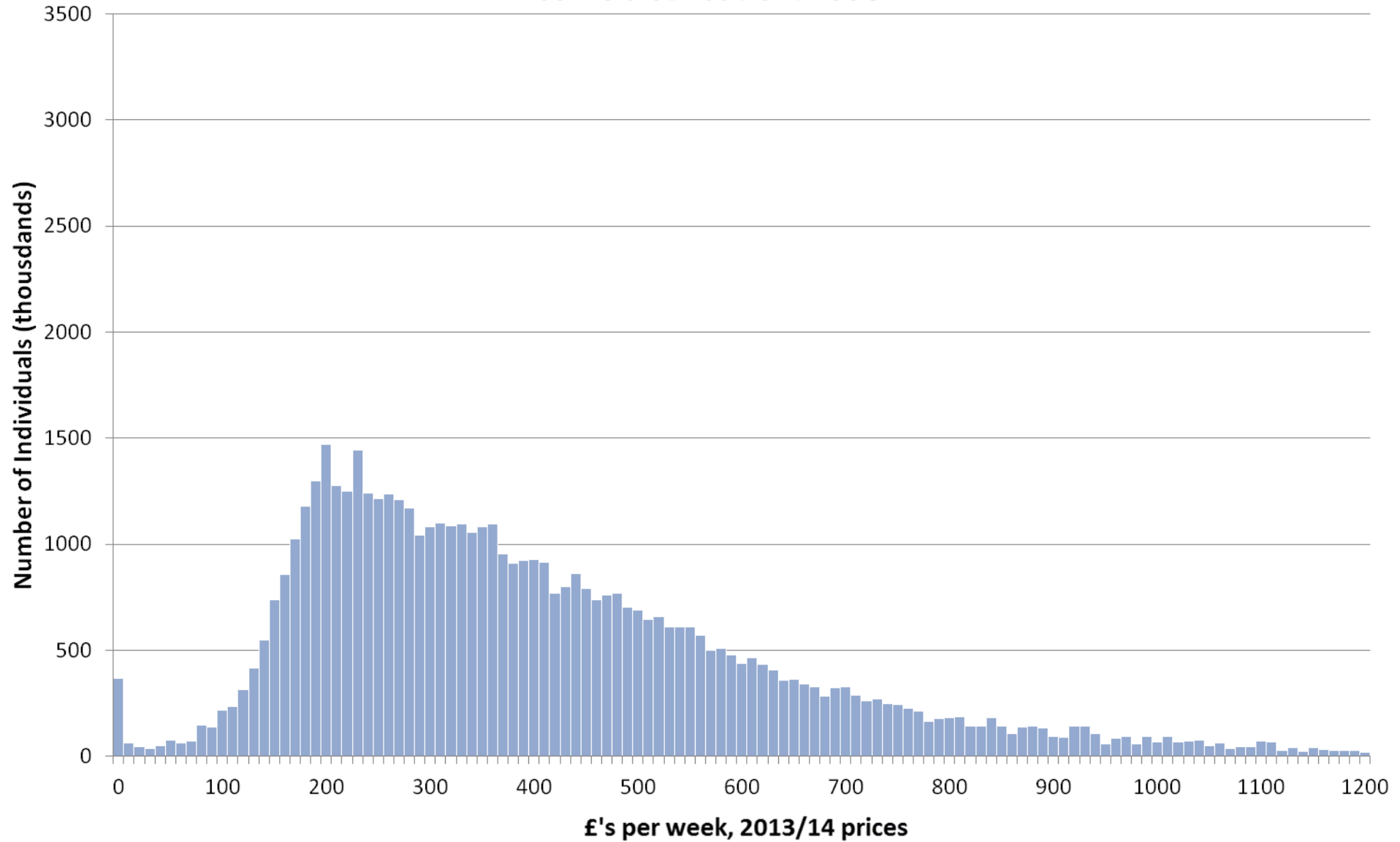

Income distribution: 1999

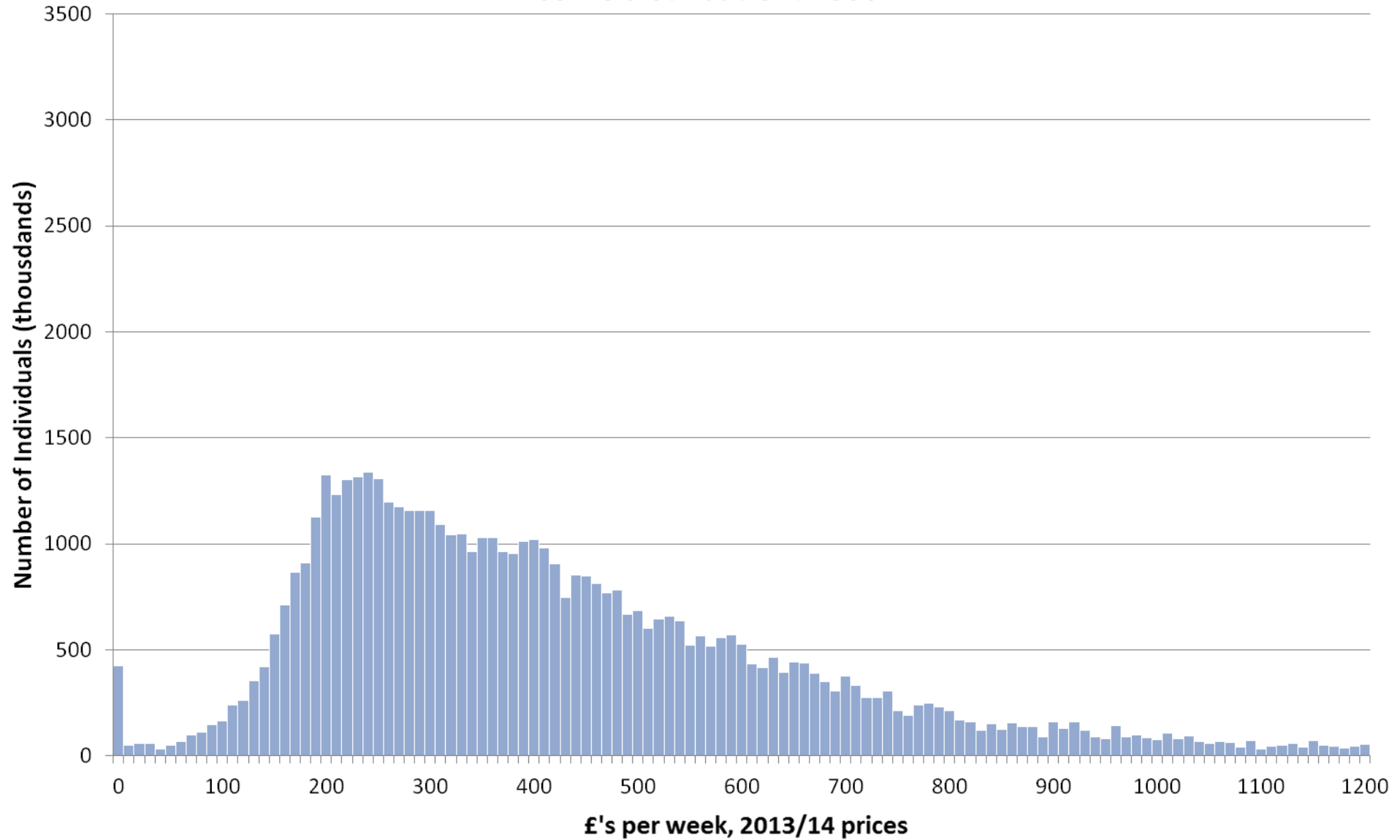

Income distribution: 2000

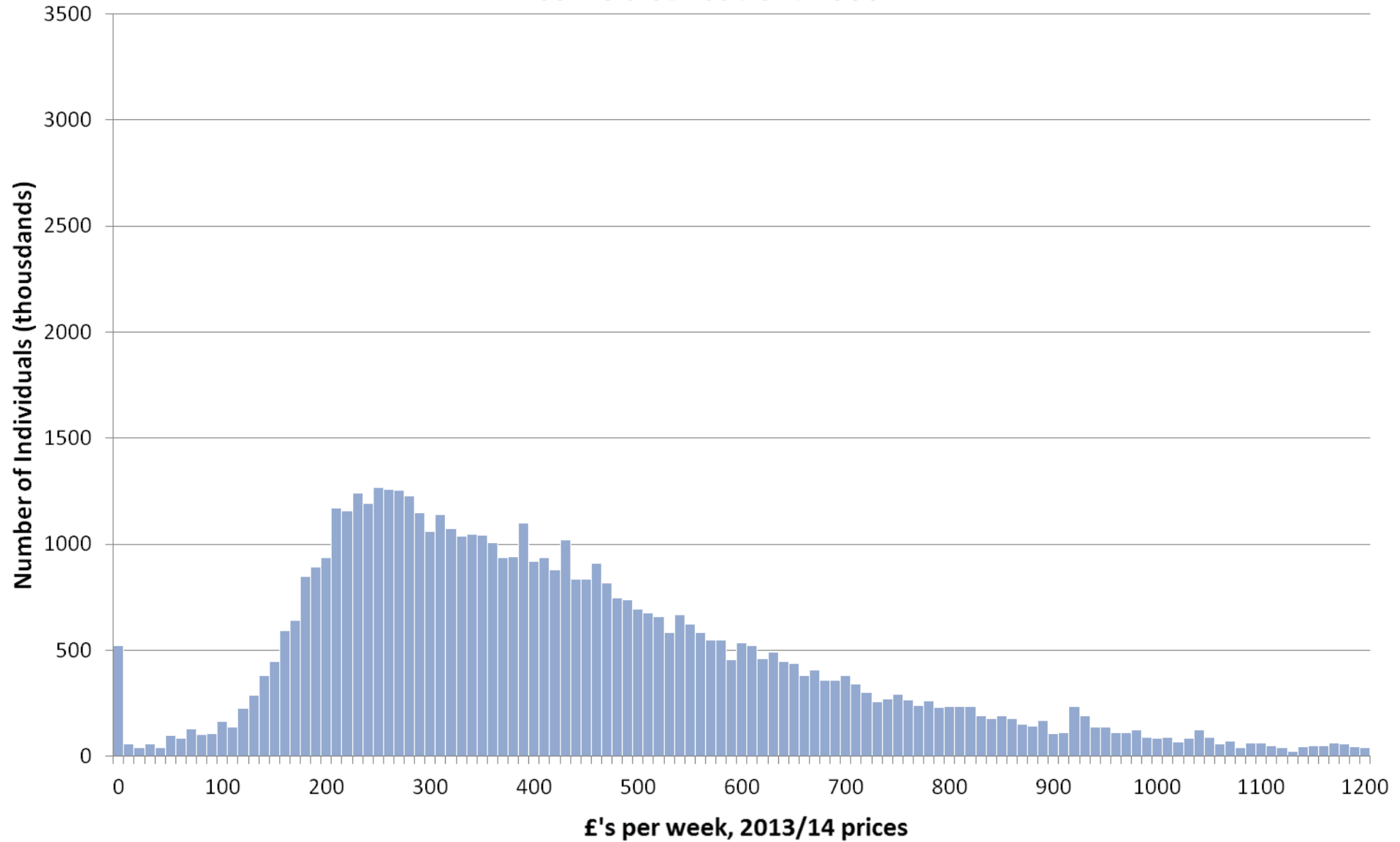

Income distribution: 2001

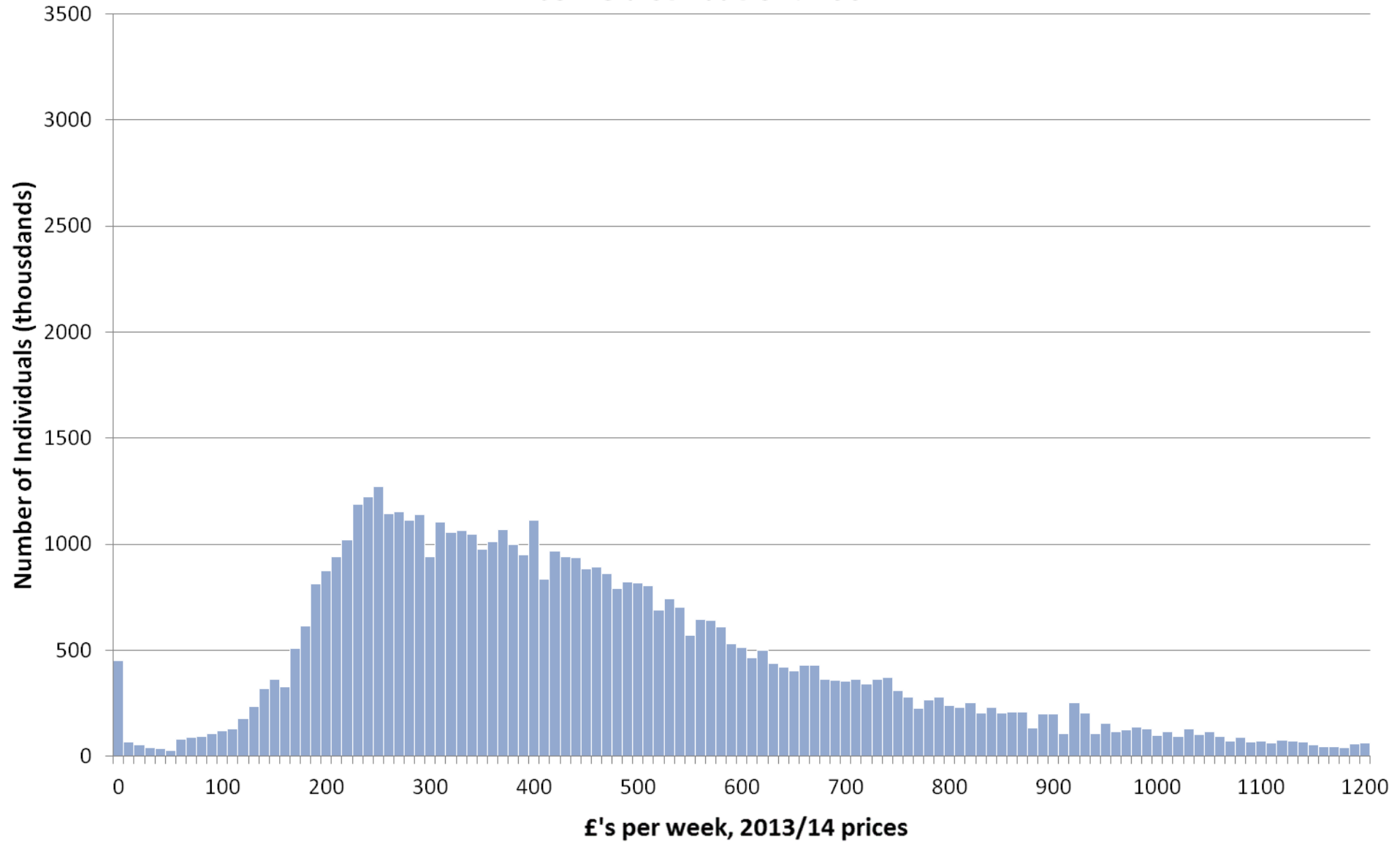

Income distribution: 2002

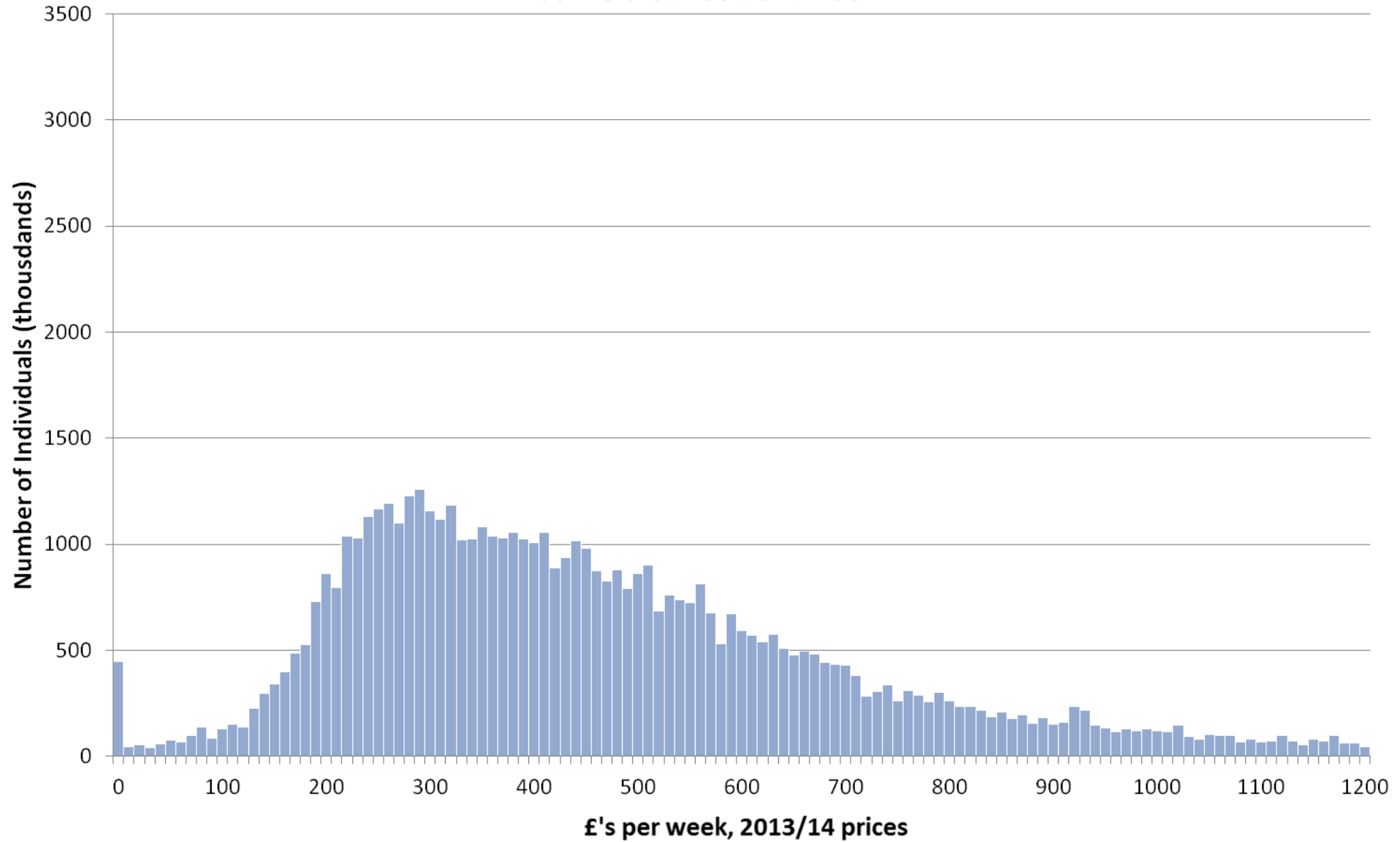

Income distribution: 2003

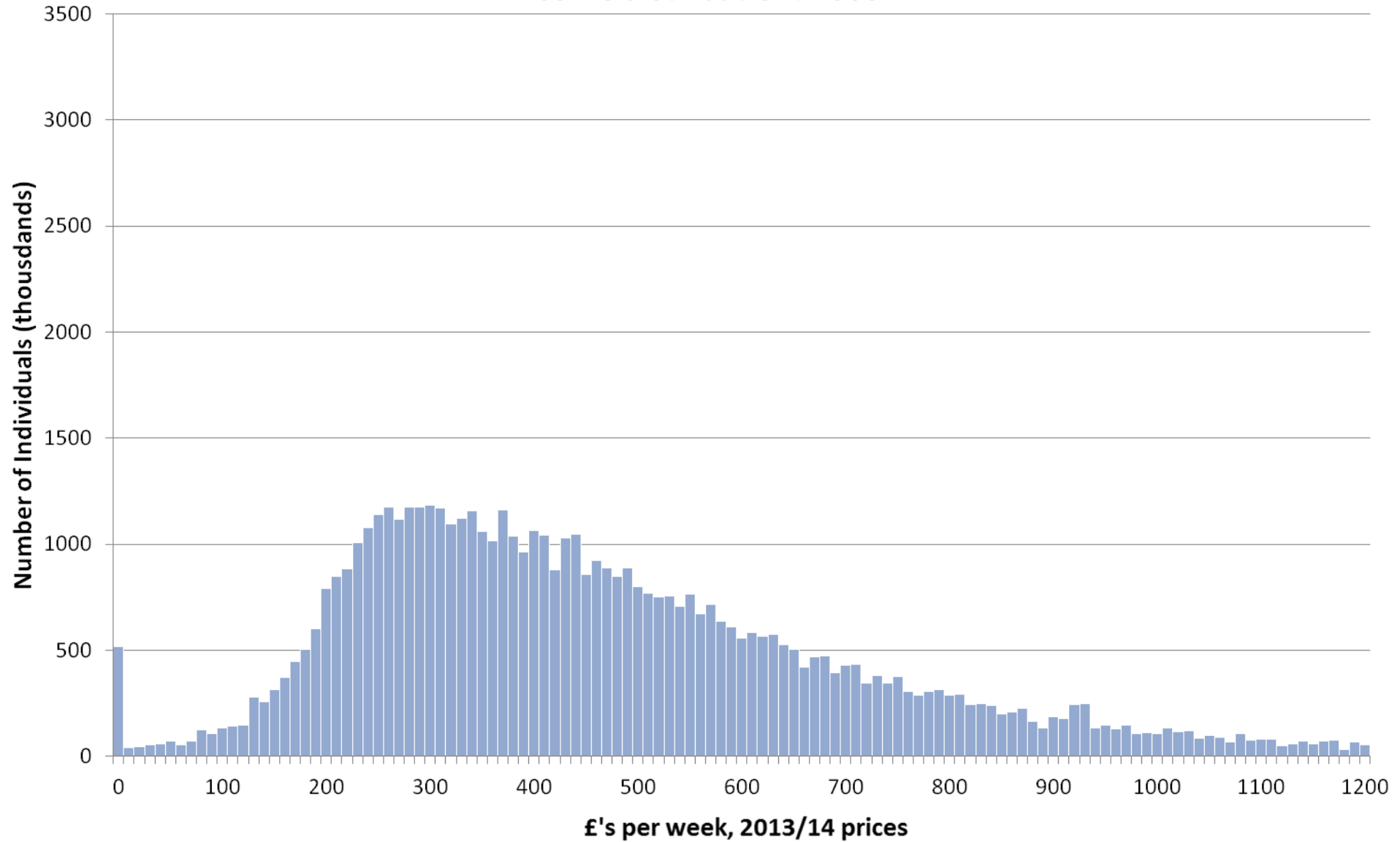

Income distribution: 2004

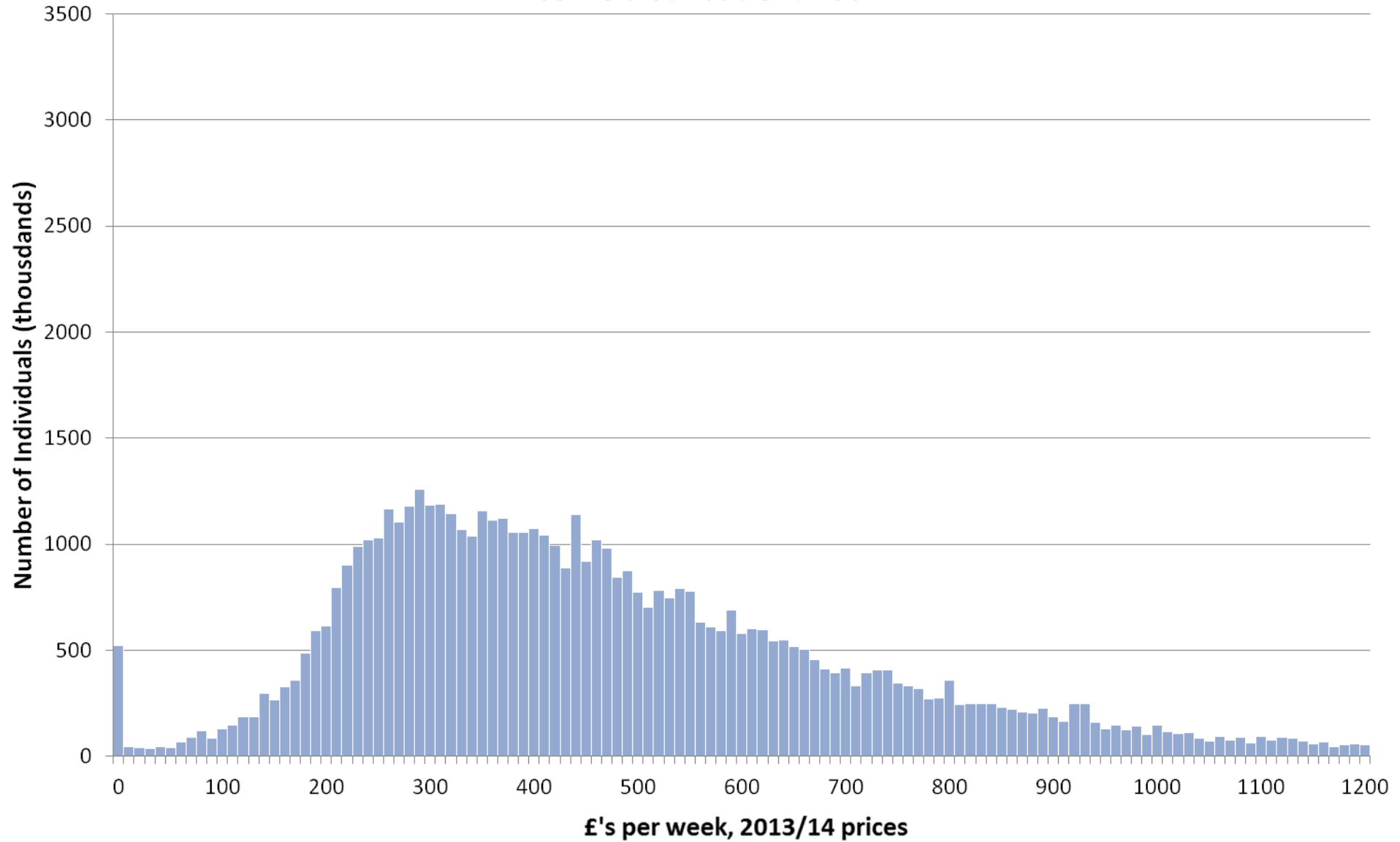

Income distribution: 2005

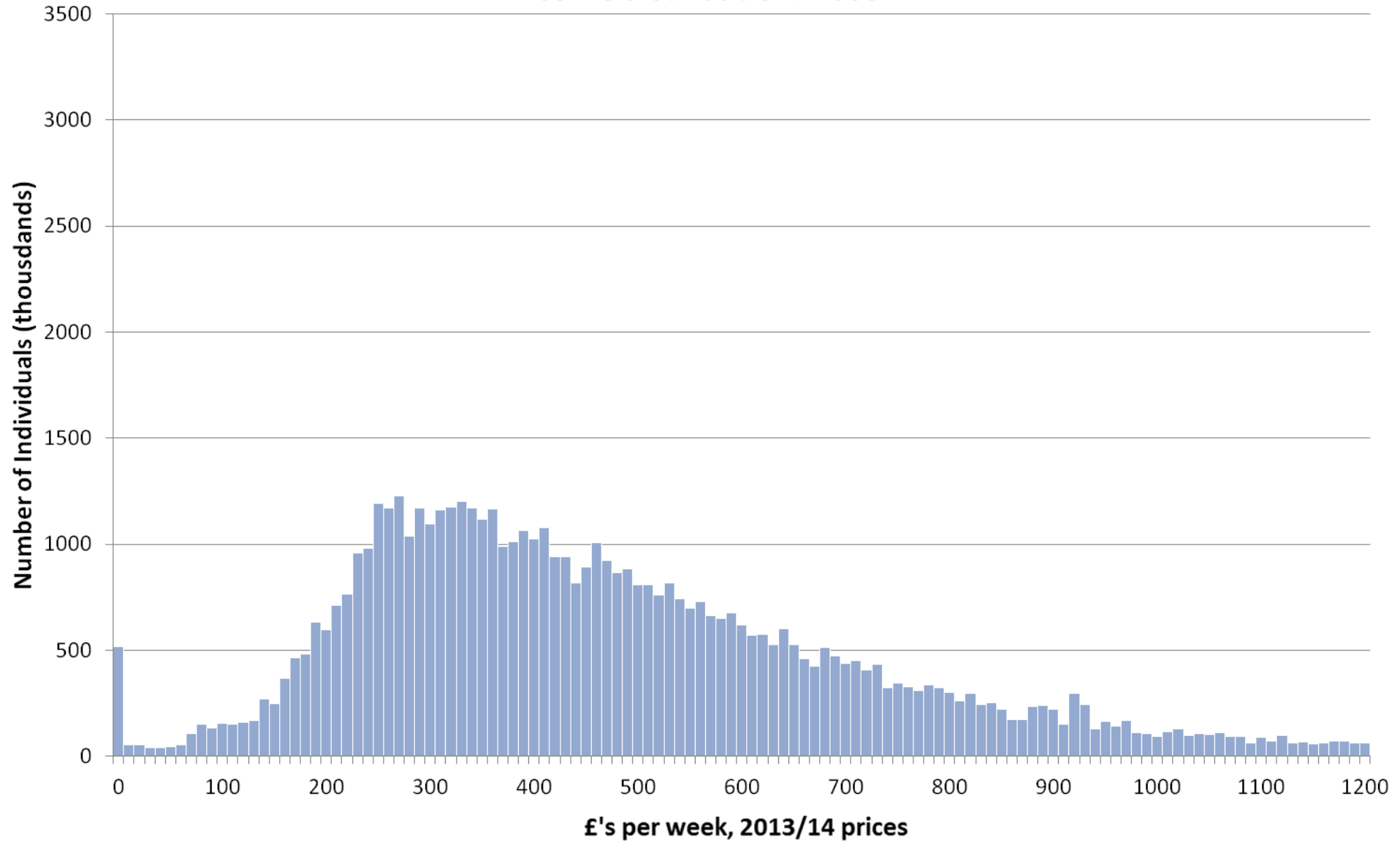

Income distribution: 2006

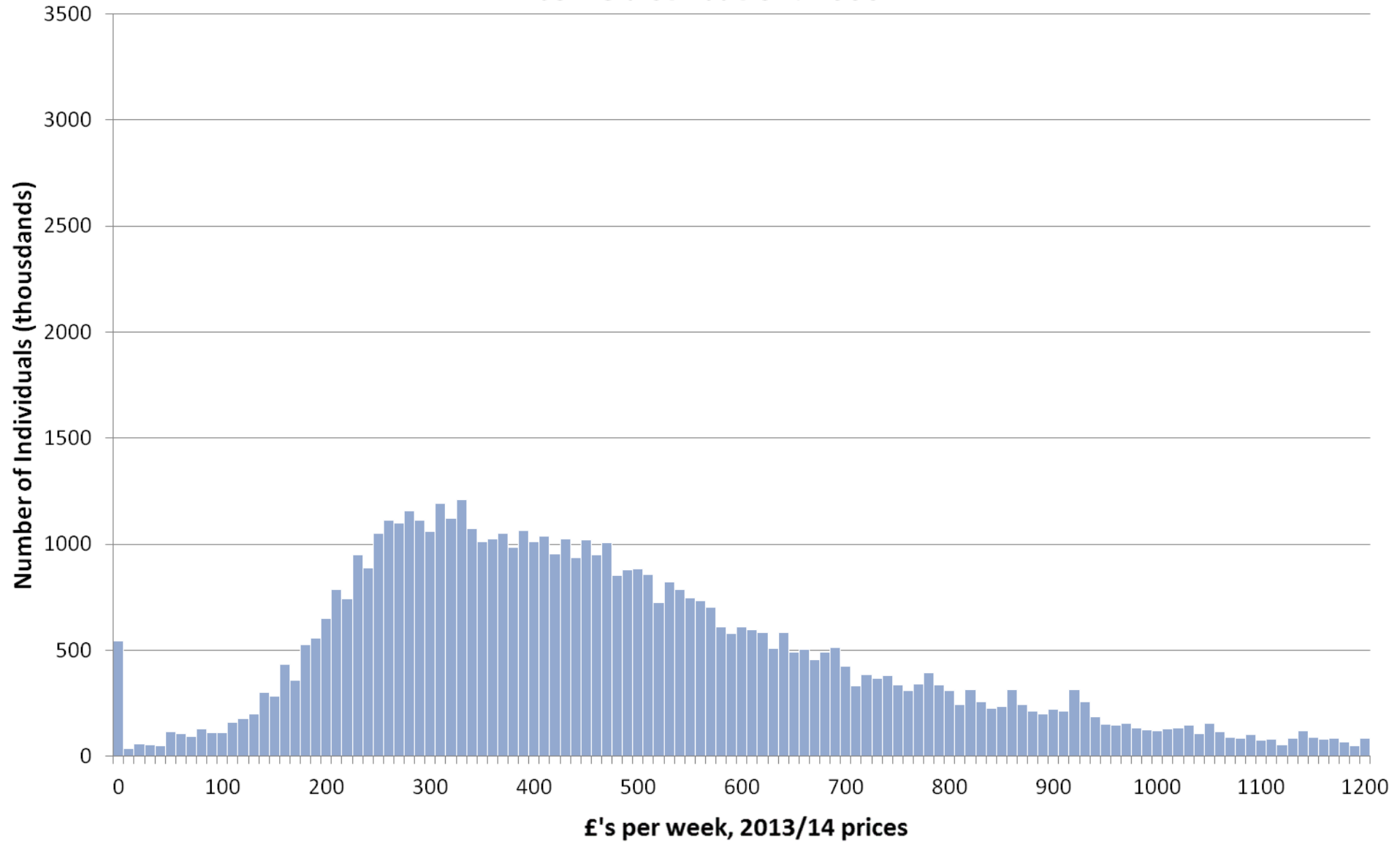

Income distribution: 2007

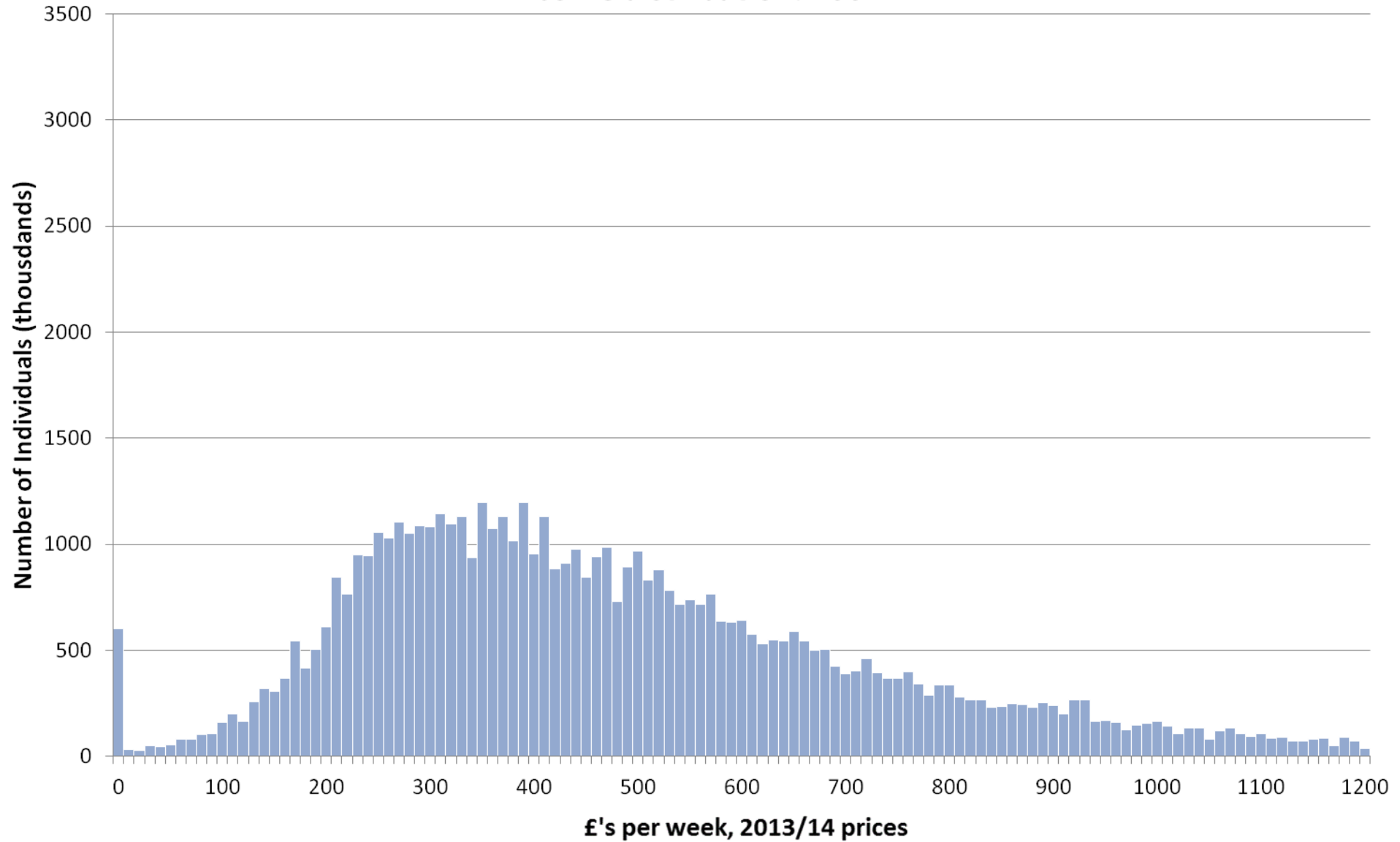

Income distribution: 2008

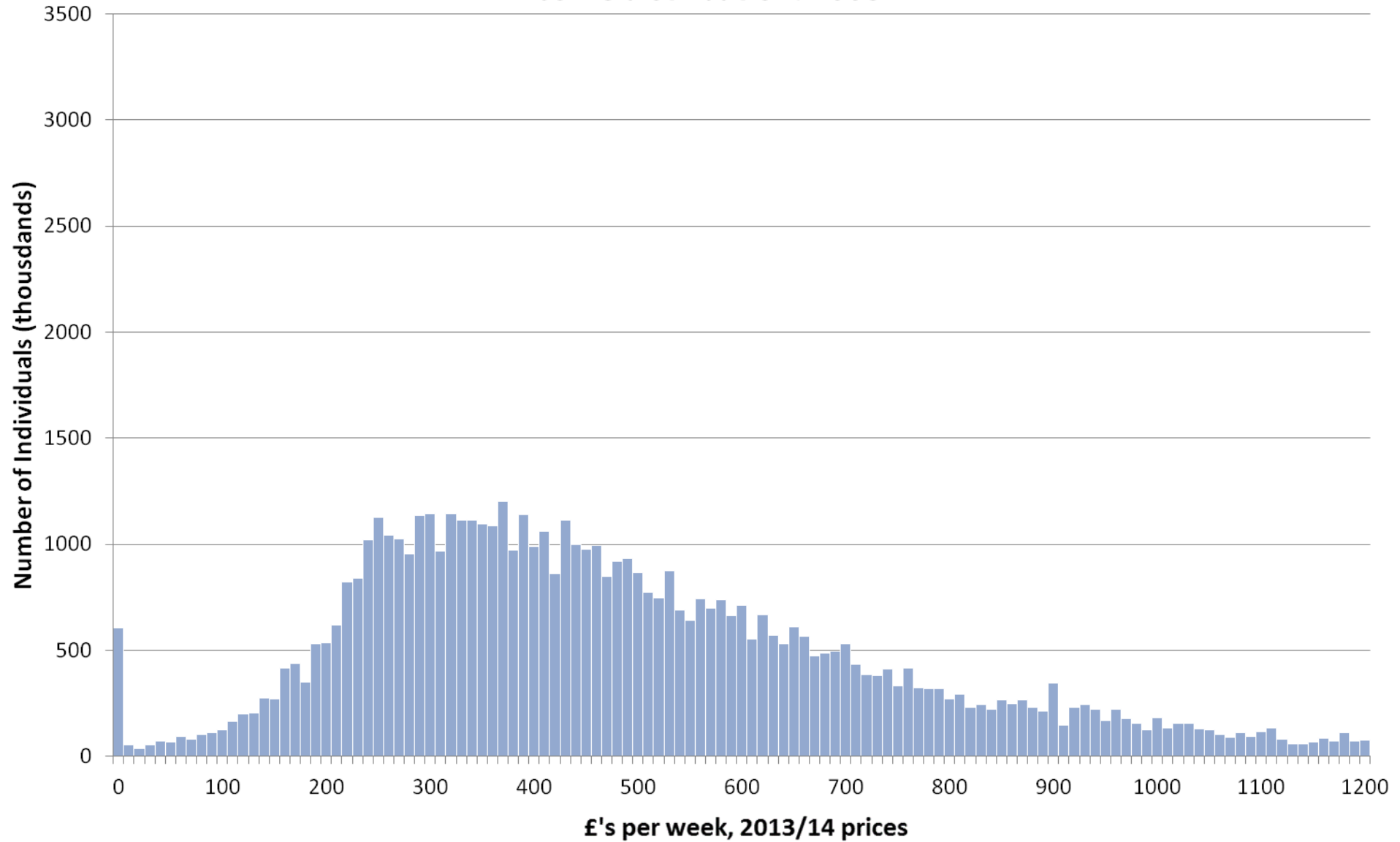

Income distribution: 2009

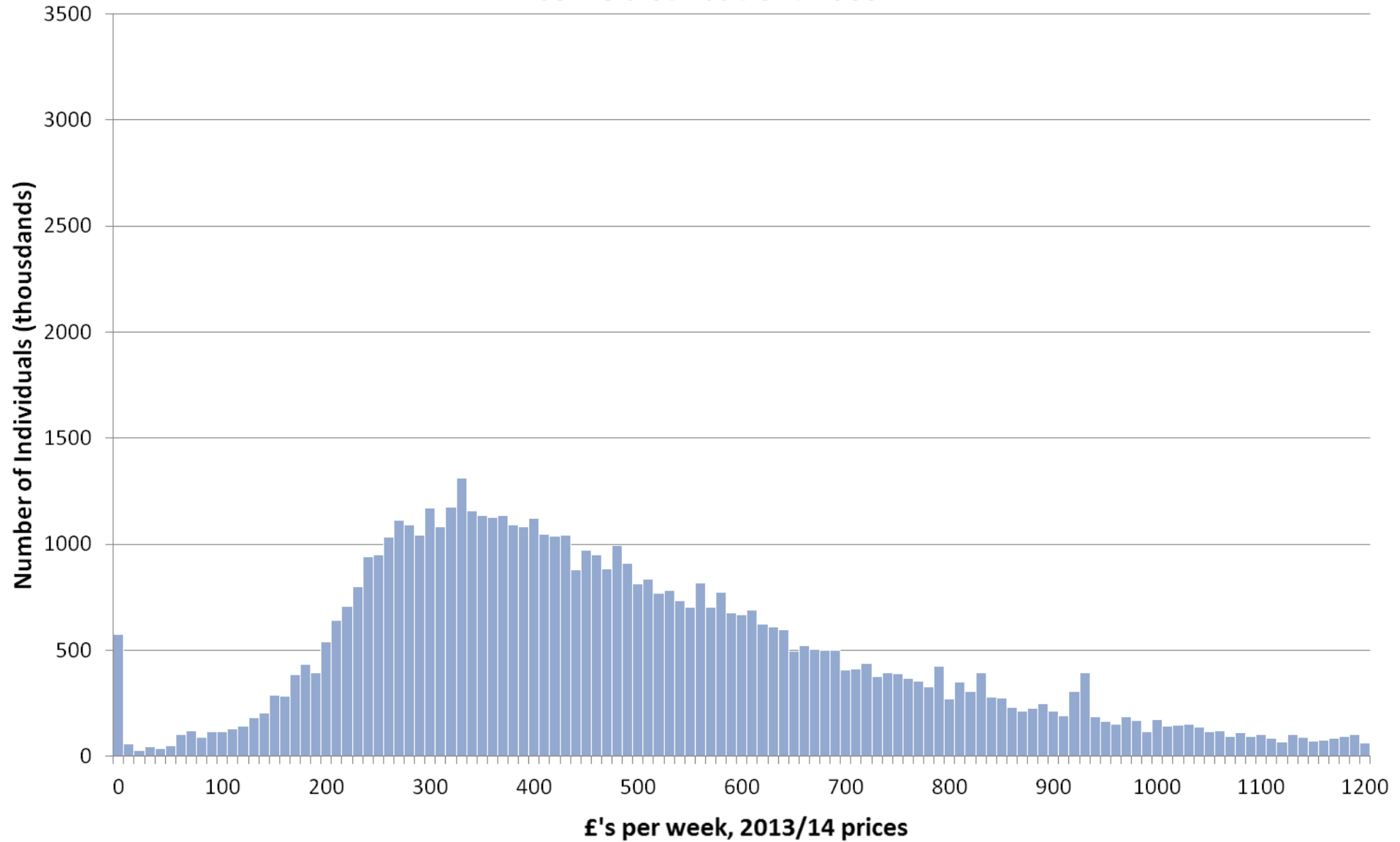

Income distribution: 2010

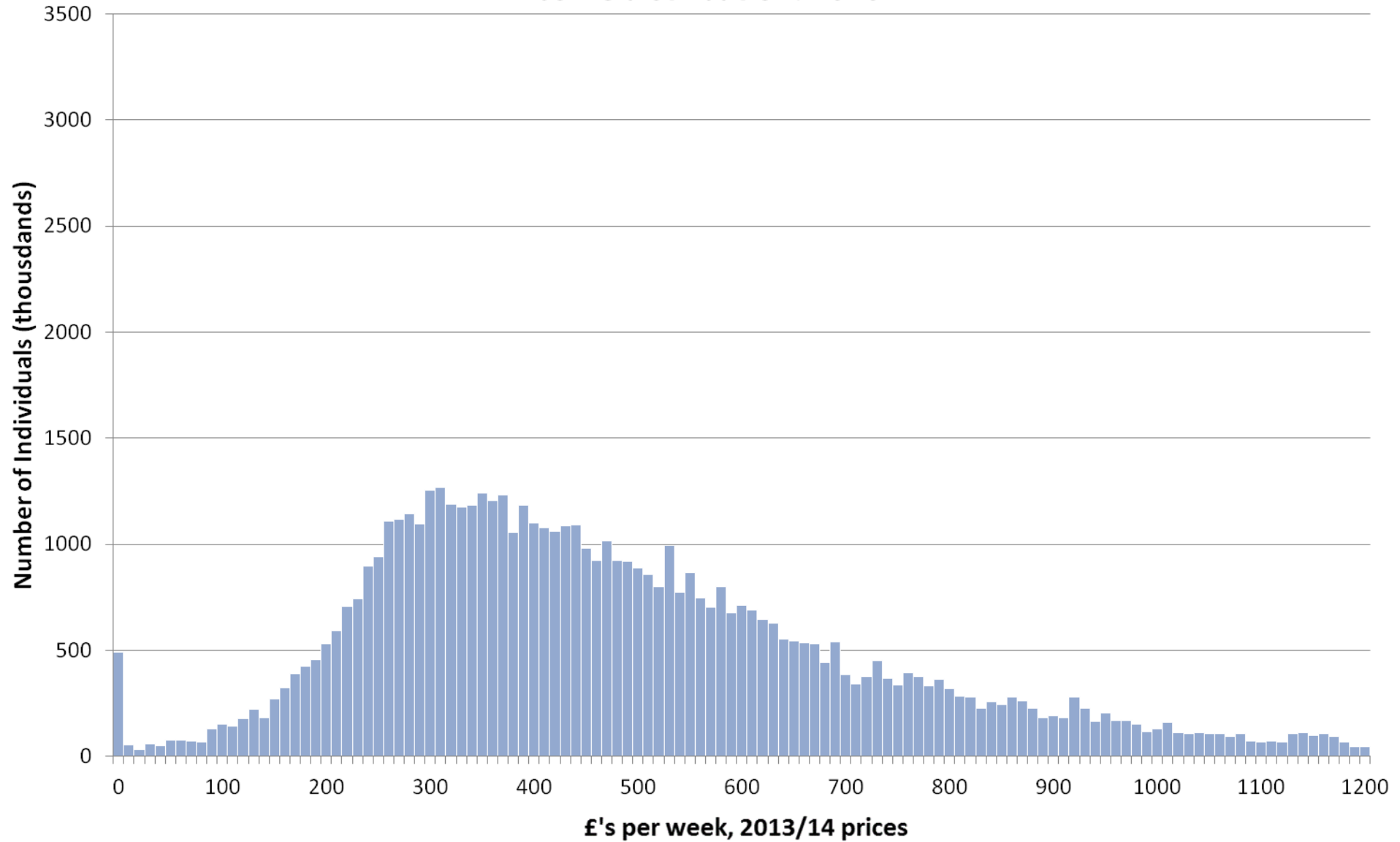

Income distribution: 2011

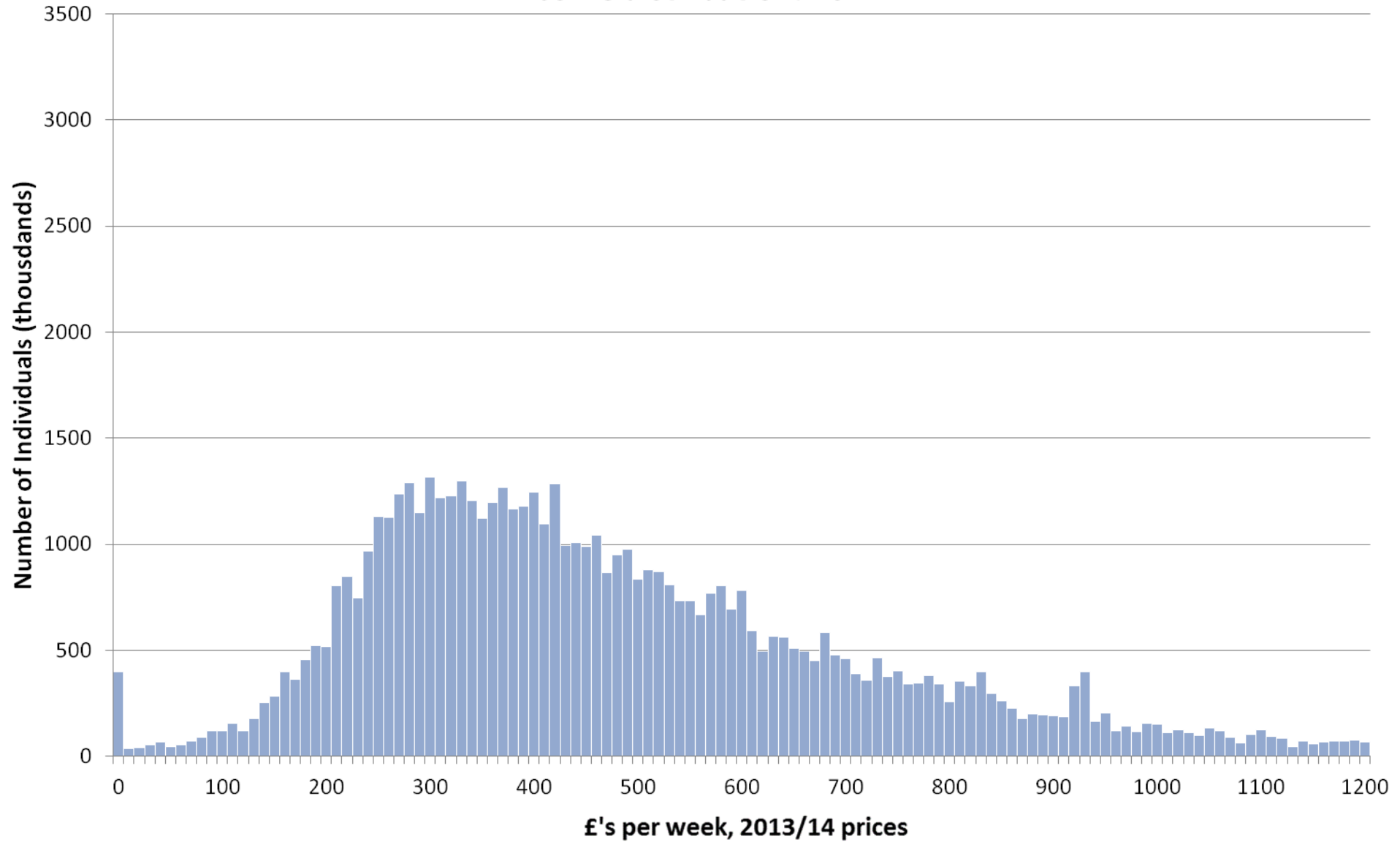

Income distribution: 2012

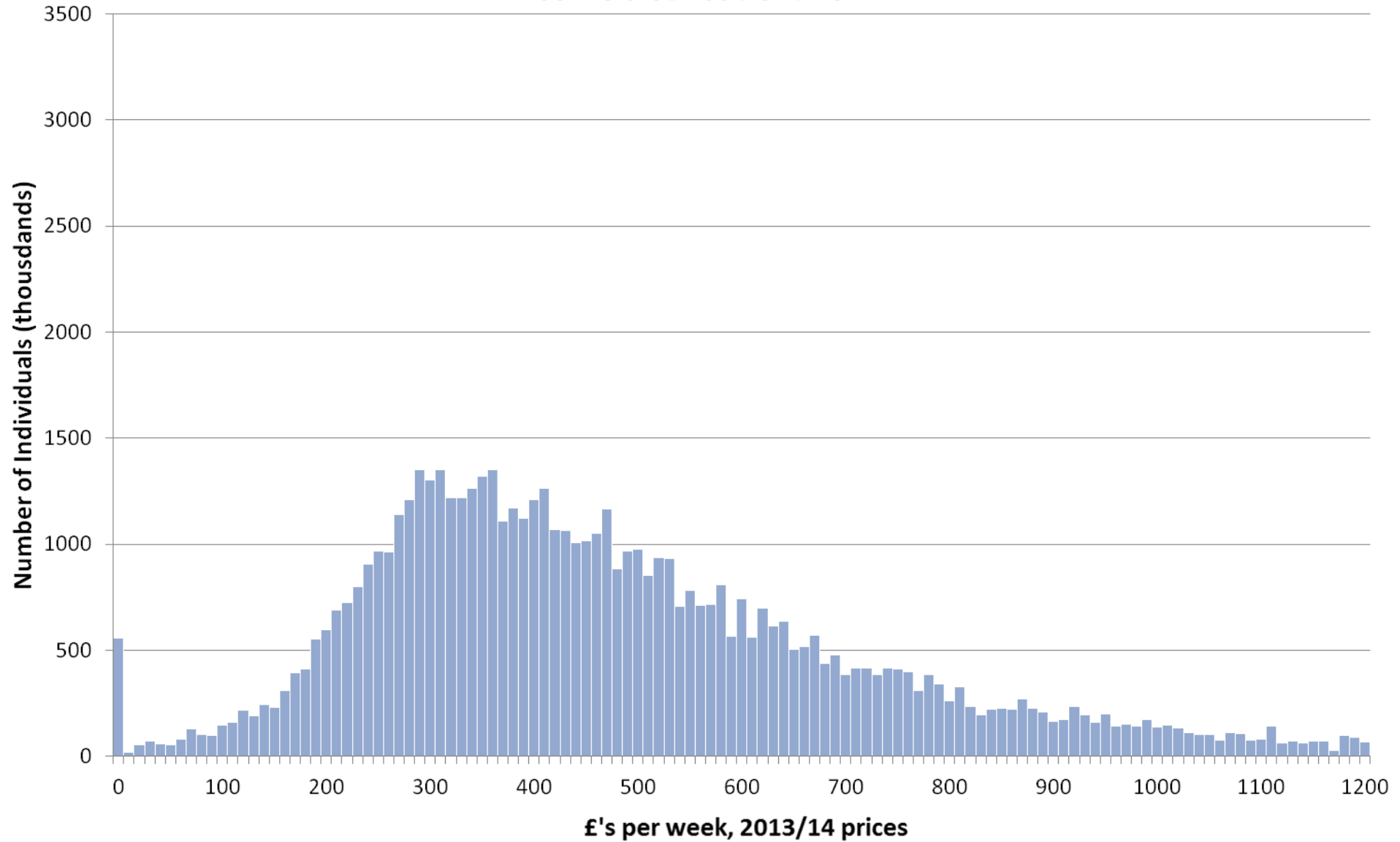

Income distribution: 2013

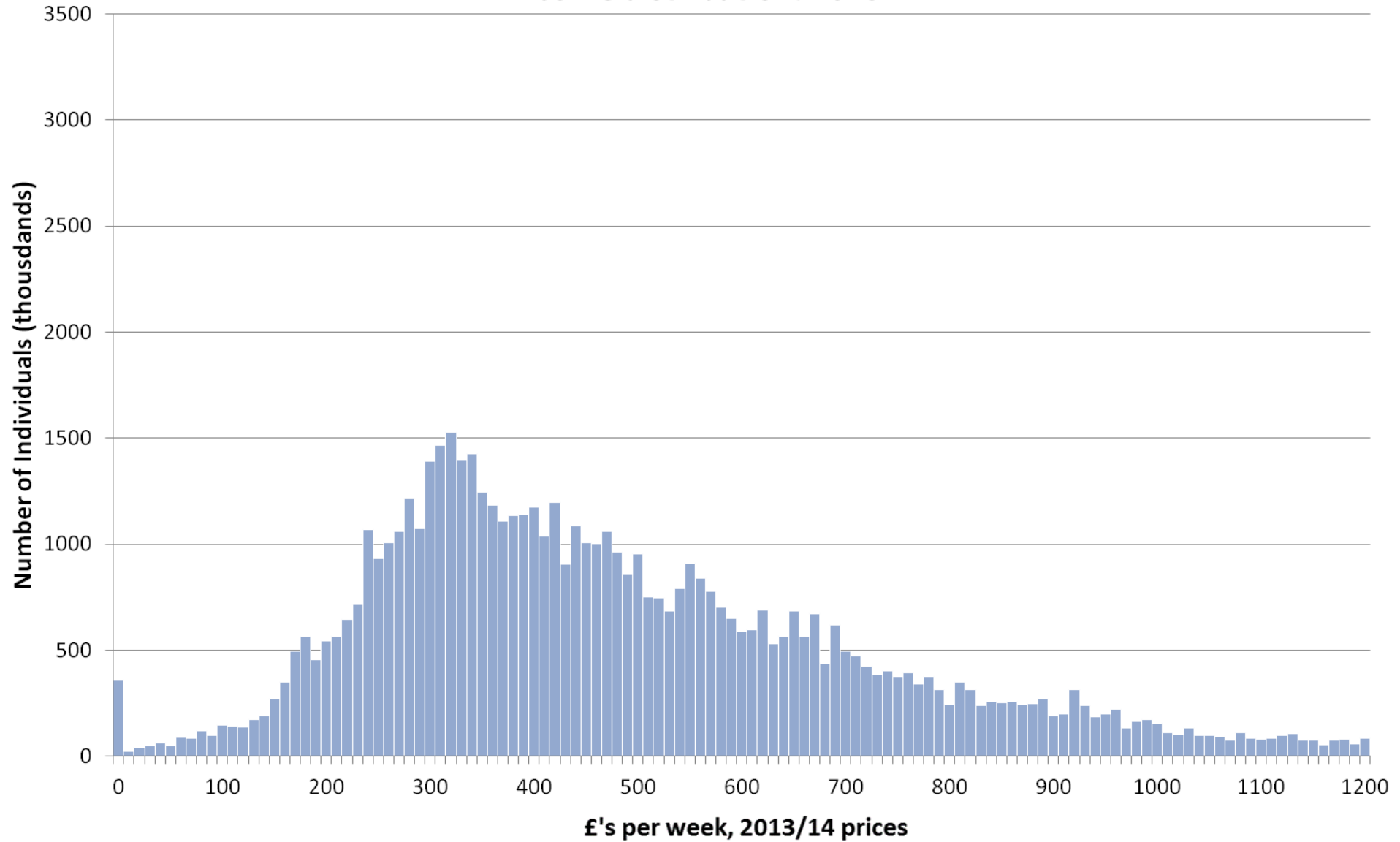

Income distribution: 1963

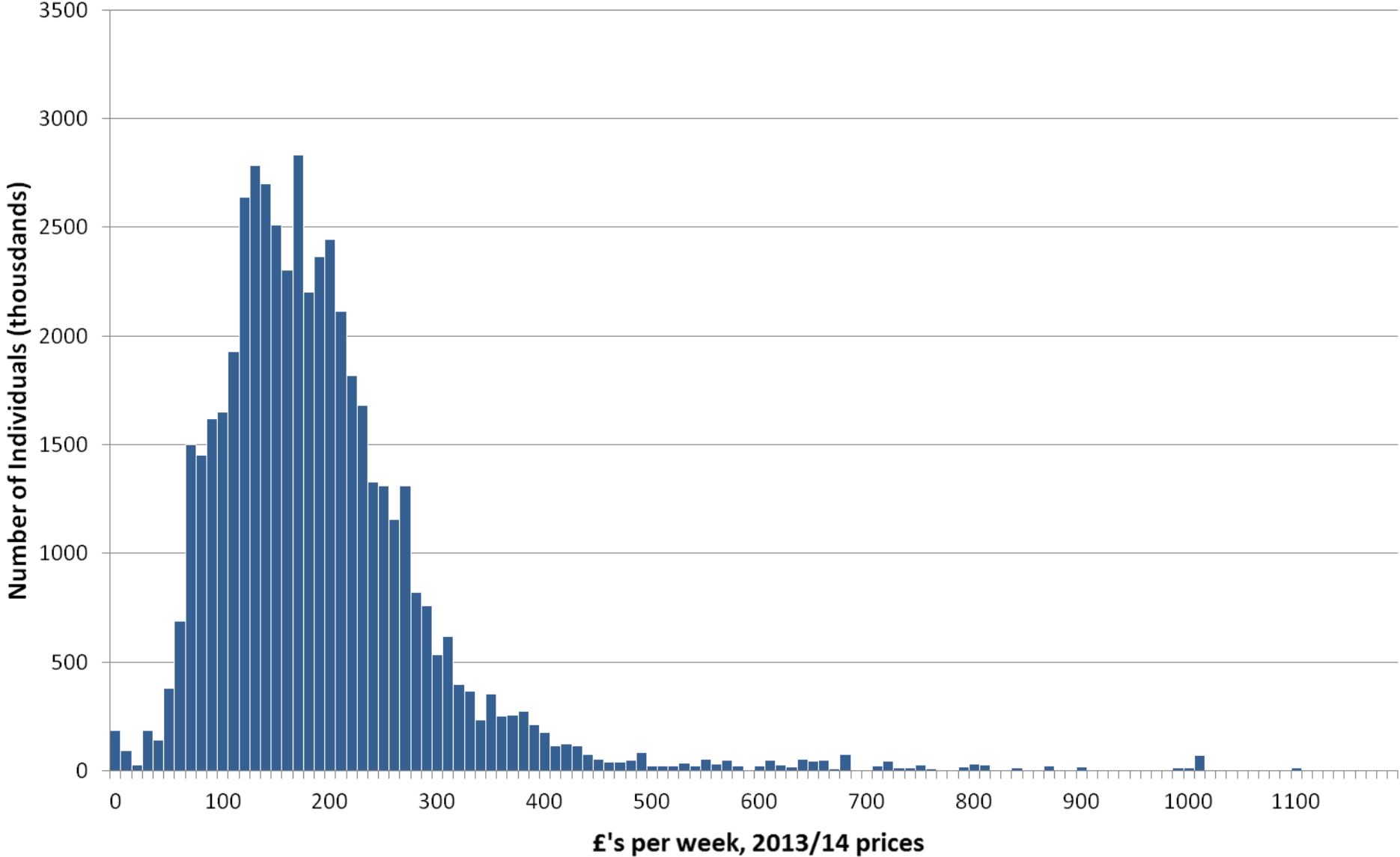

Income distribution: 1963 - 2013

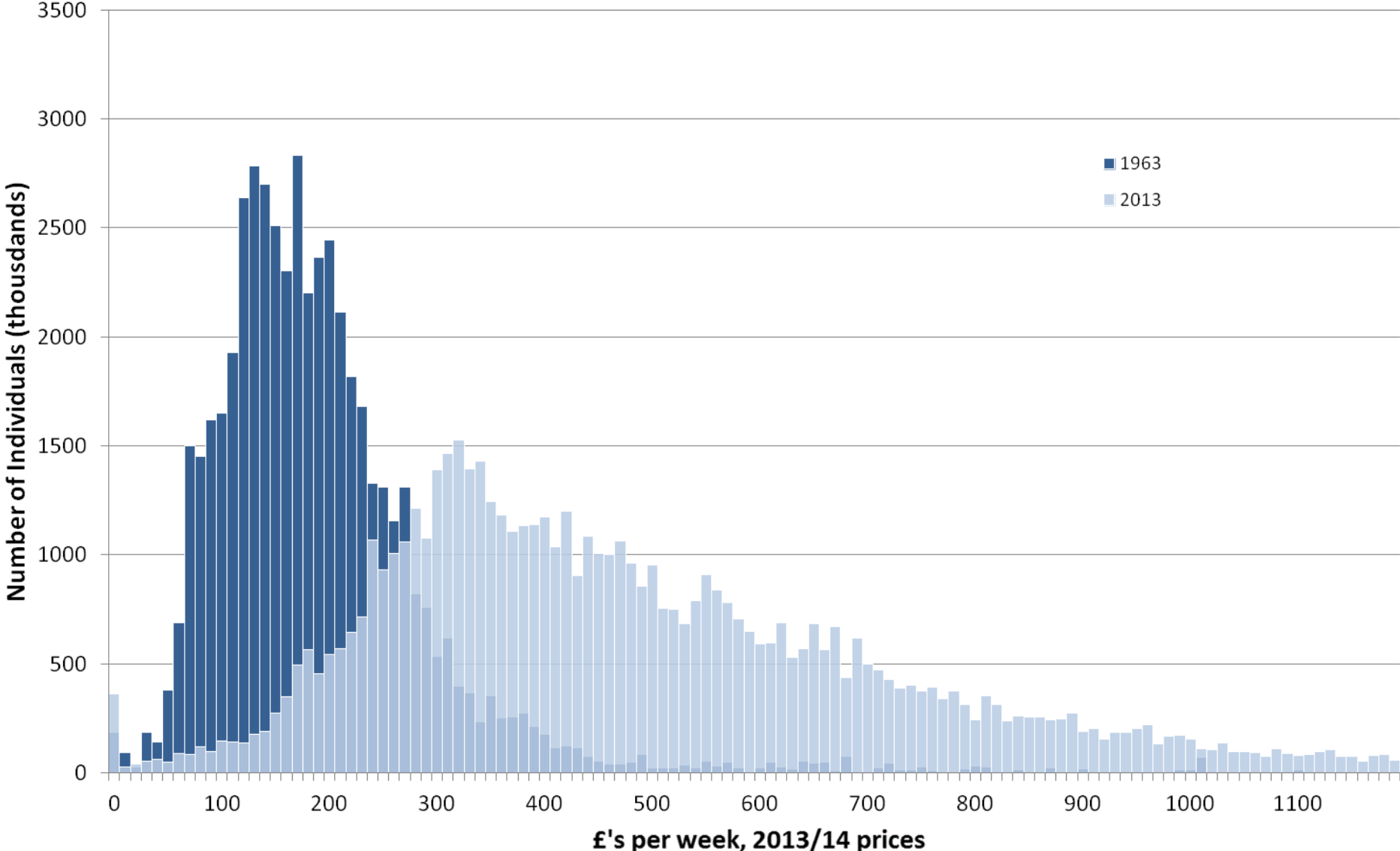

Income distribution: 1963 - 1973

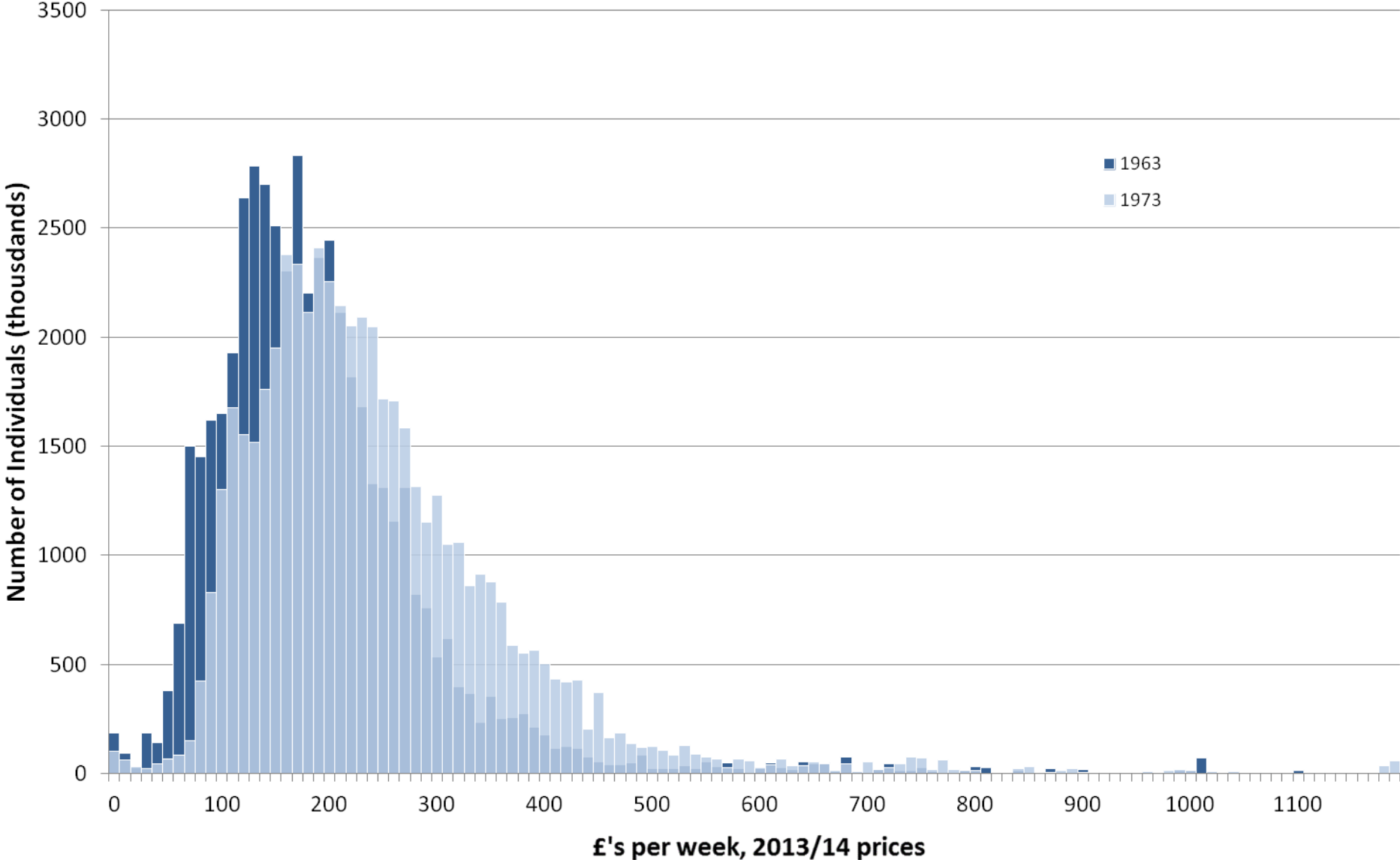

Income distribution: 1963 - 1983

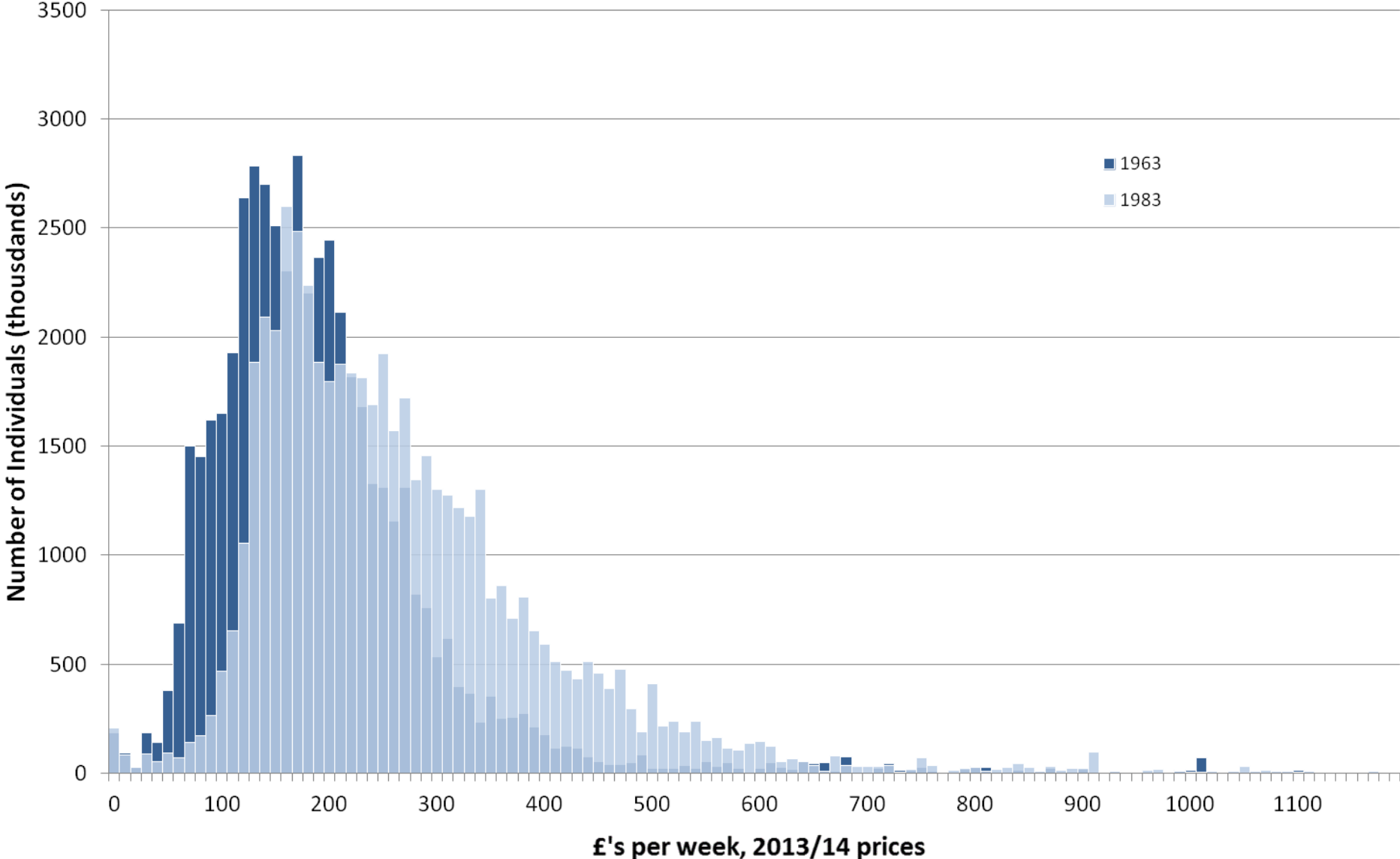

Income distribution: 1963 - 1993

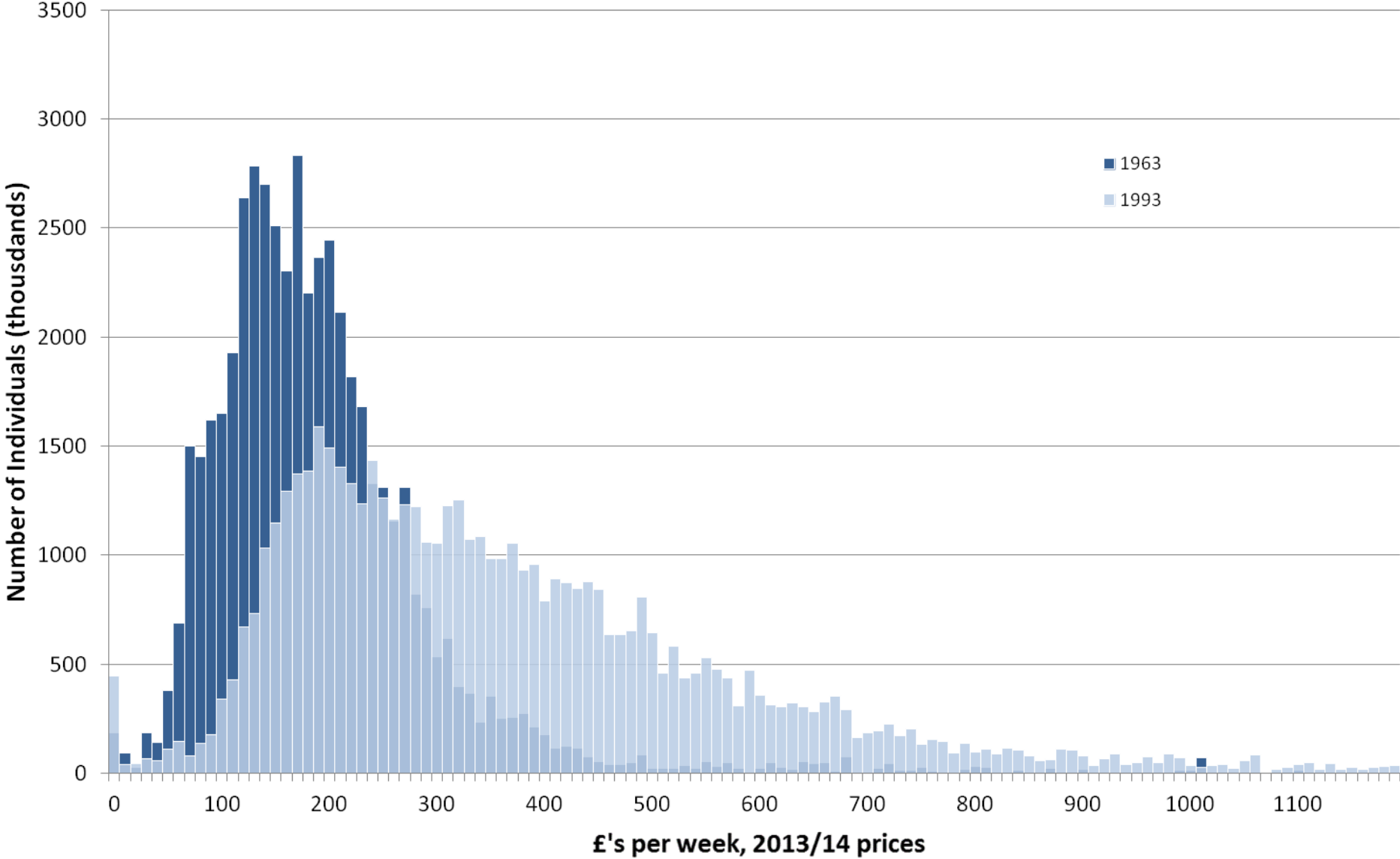

Income distribution: 1963 - 2003

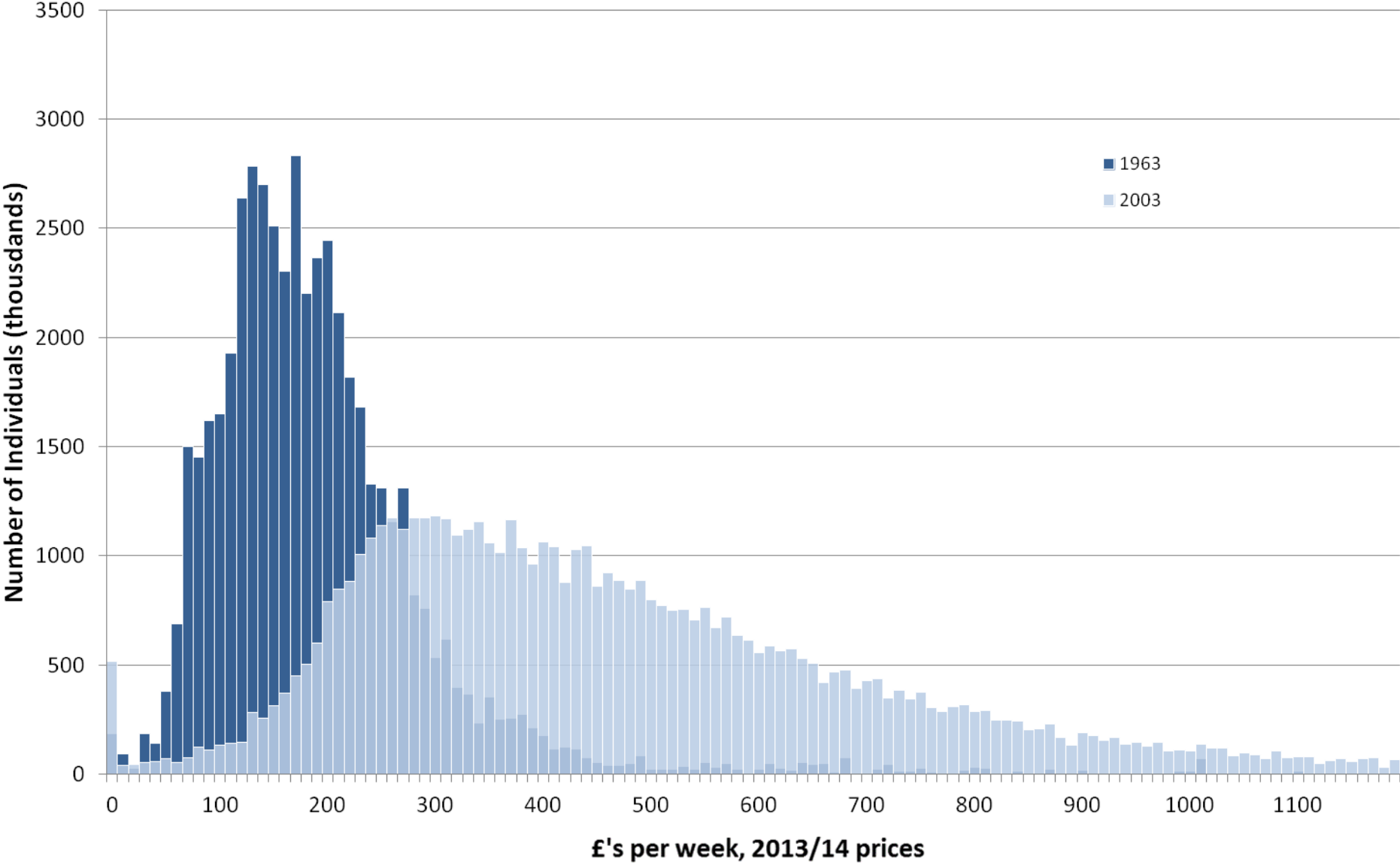

Income distribution: 1963 - 2013

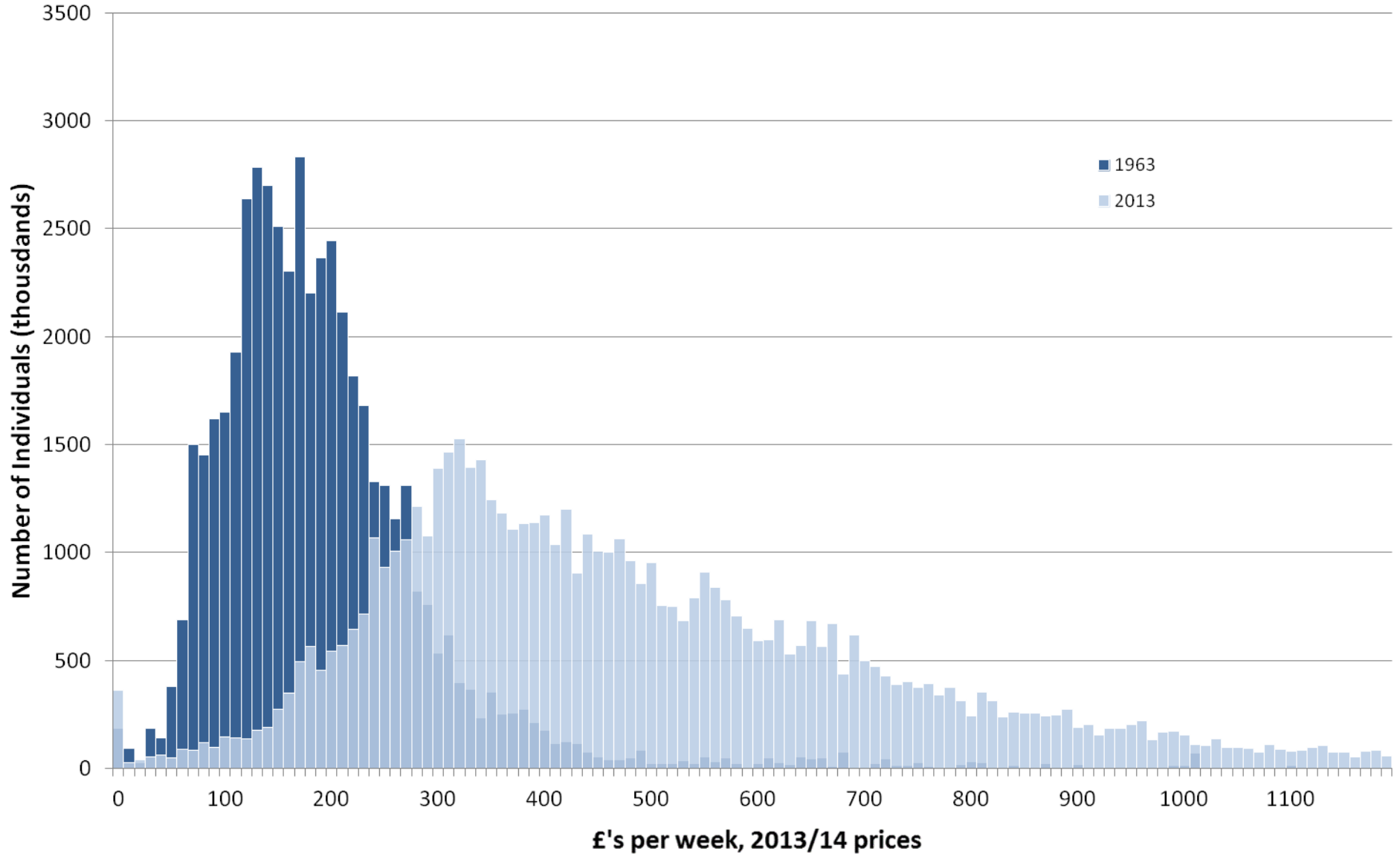

Expenditure components of GDP

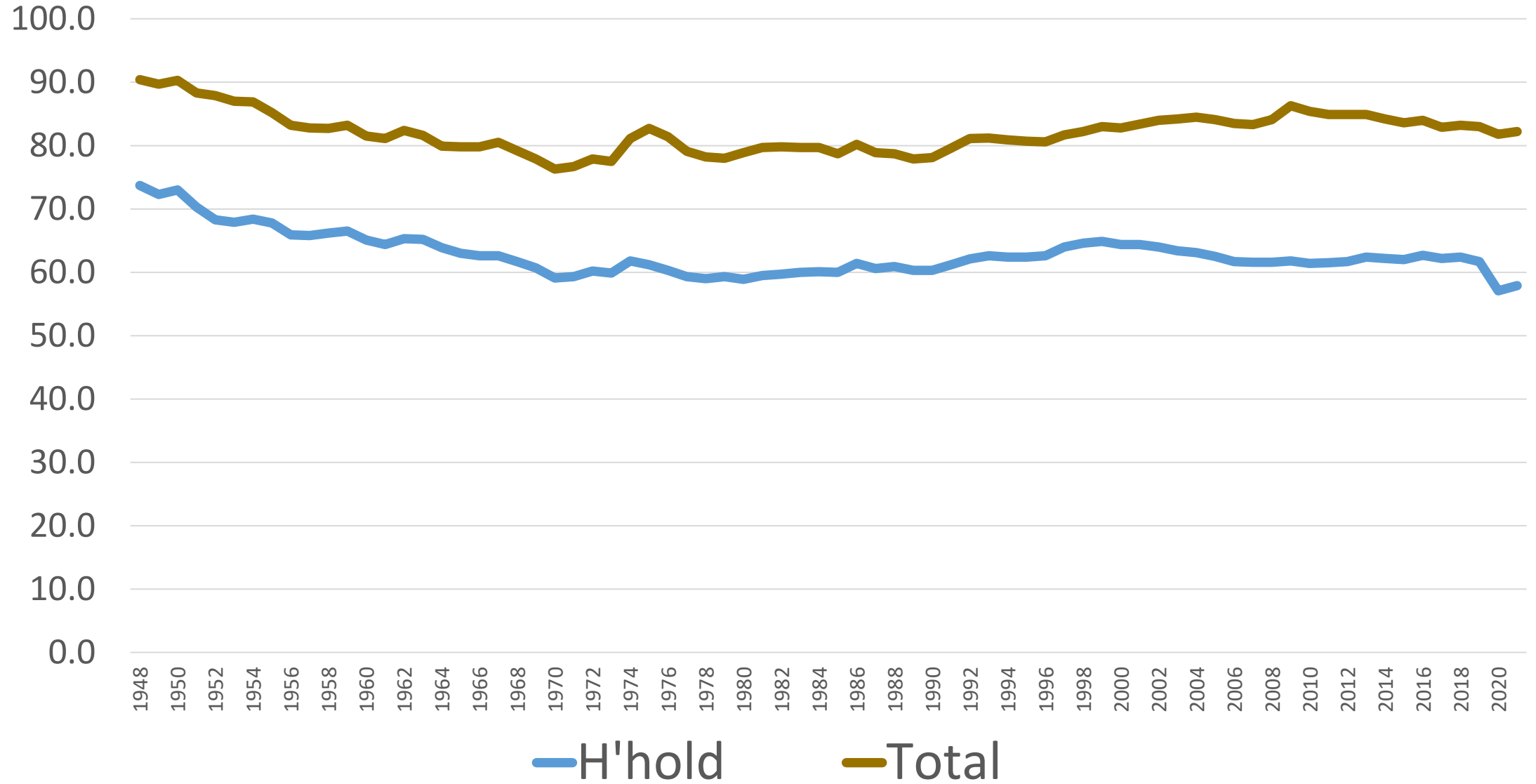

Expenditure components of GDP

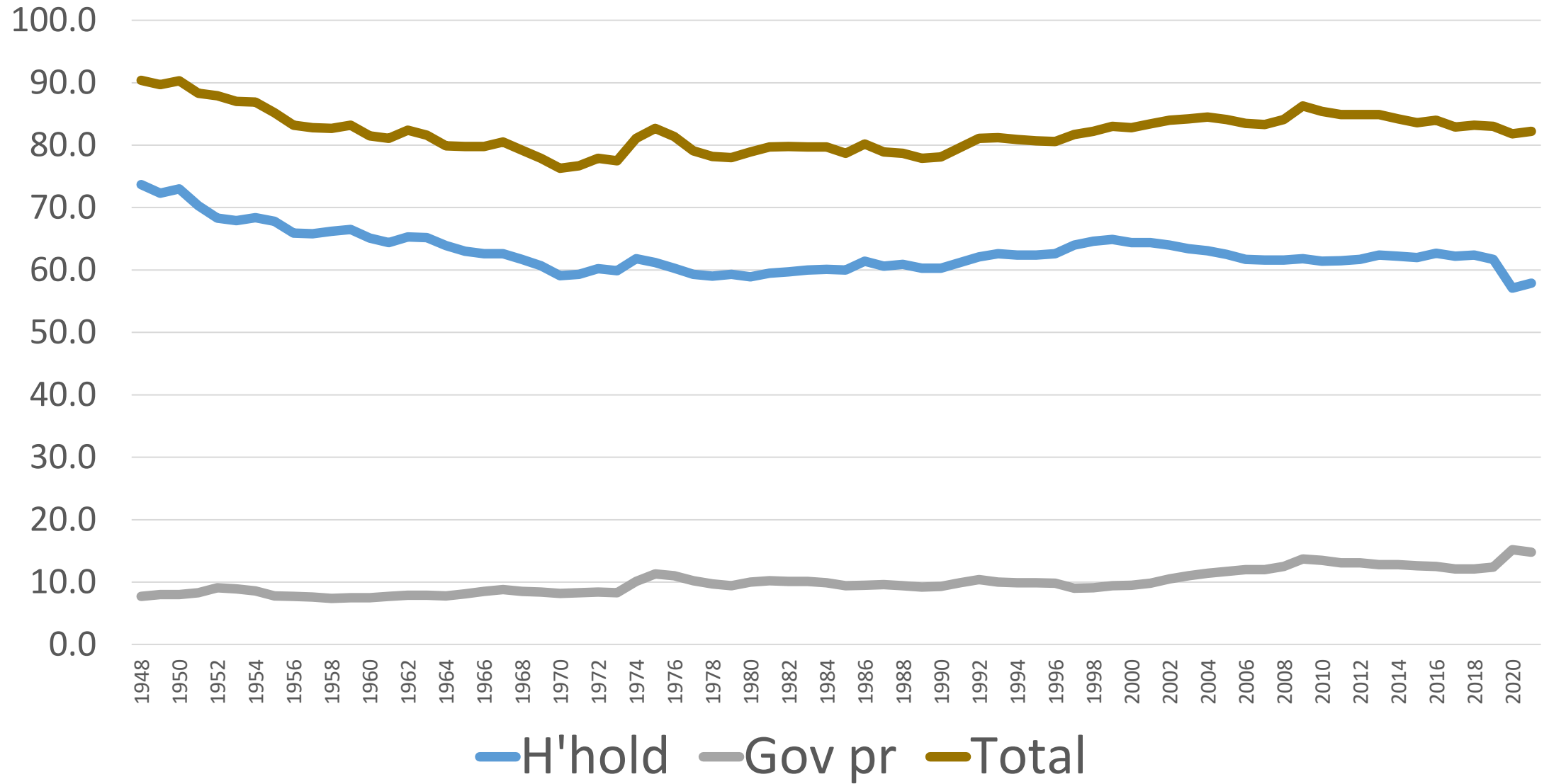

Expenditure components of GDP

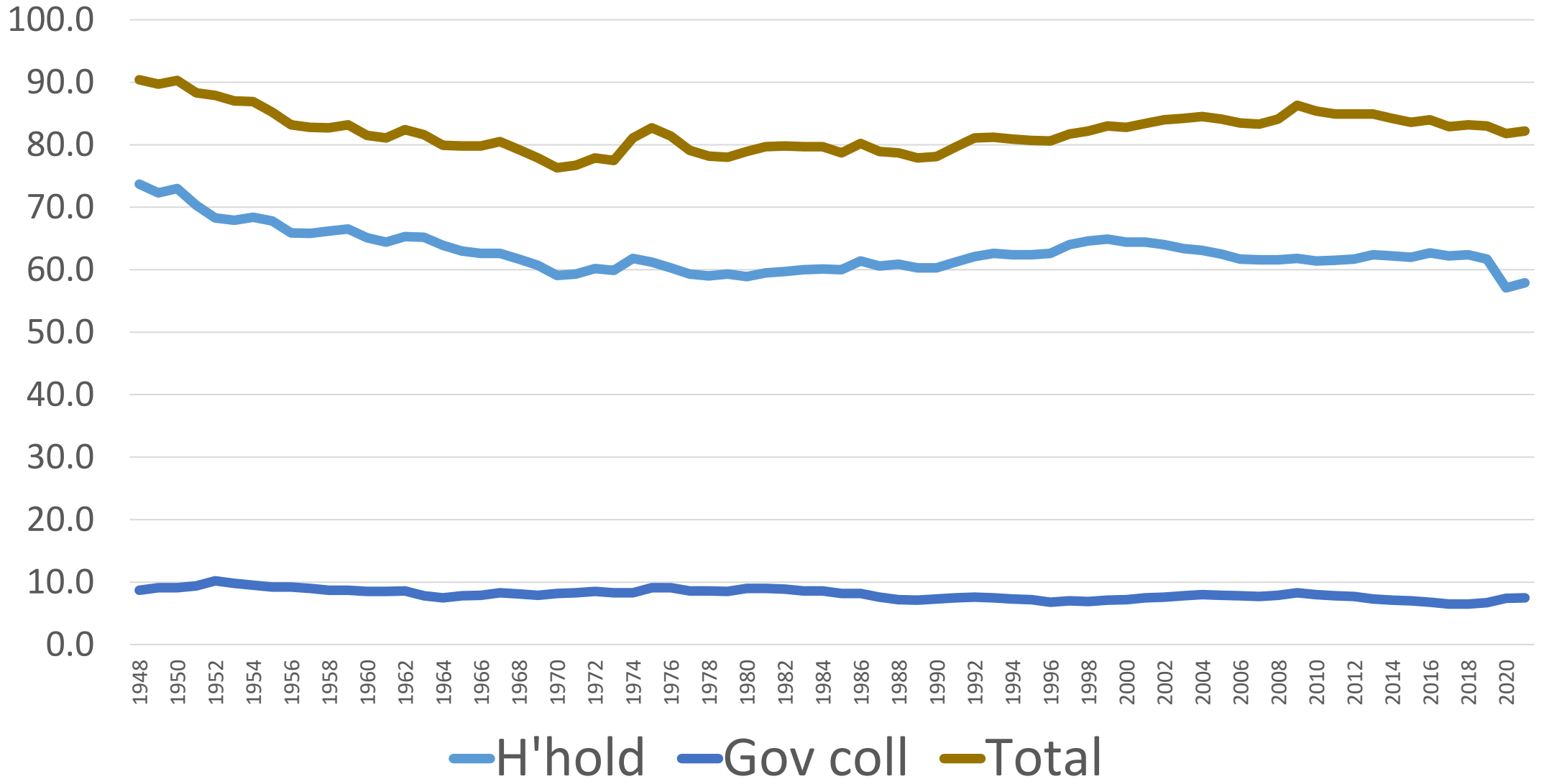

Expenditure components of GDP

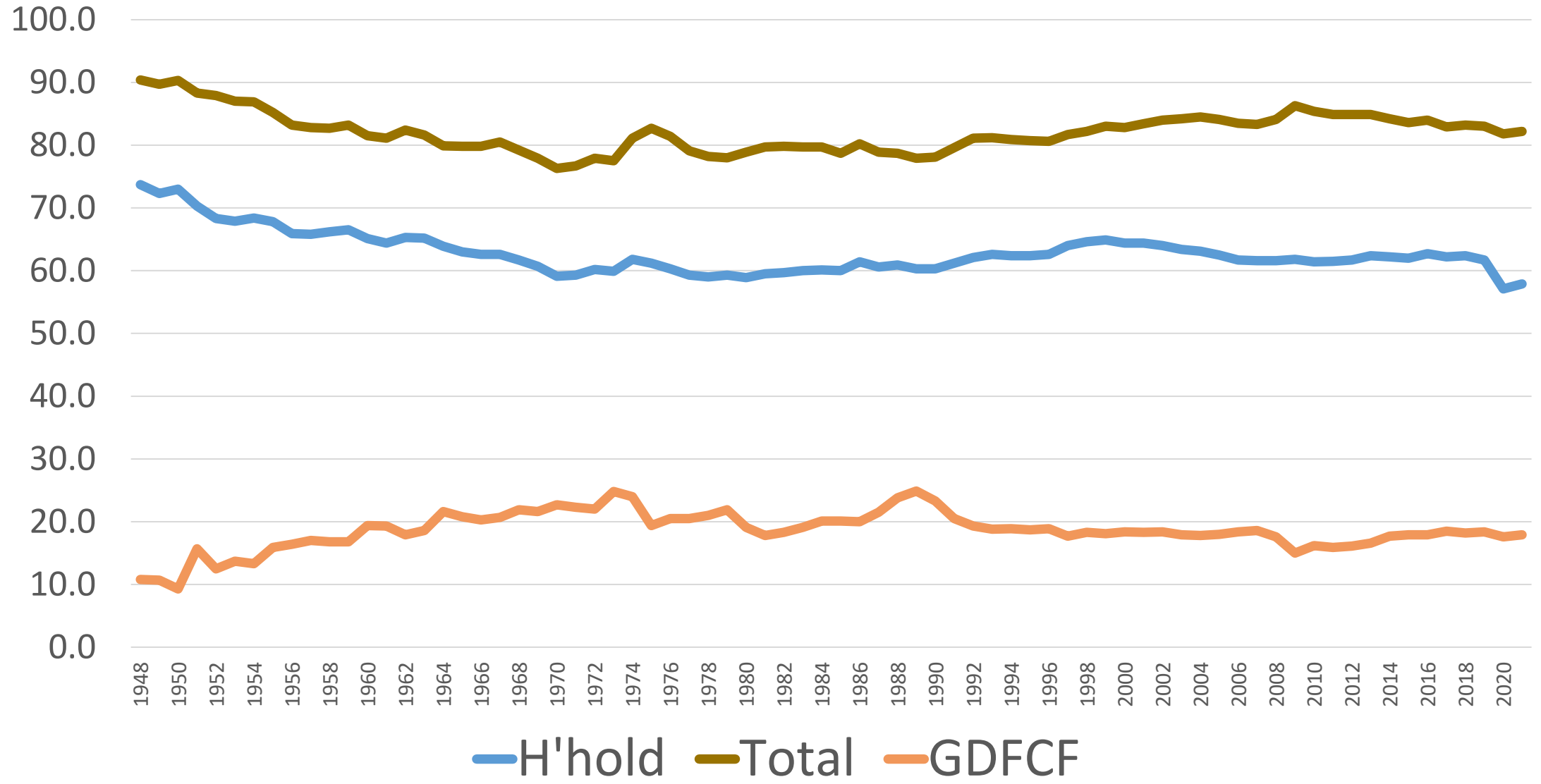

Expenditure components of GDP

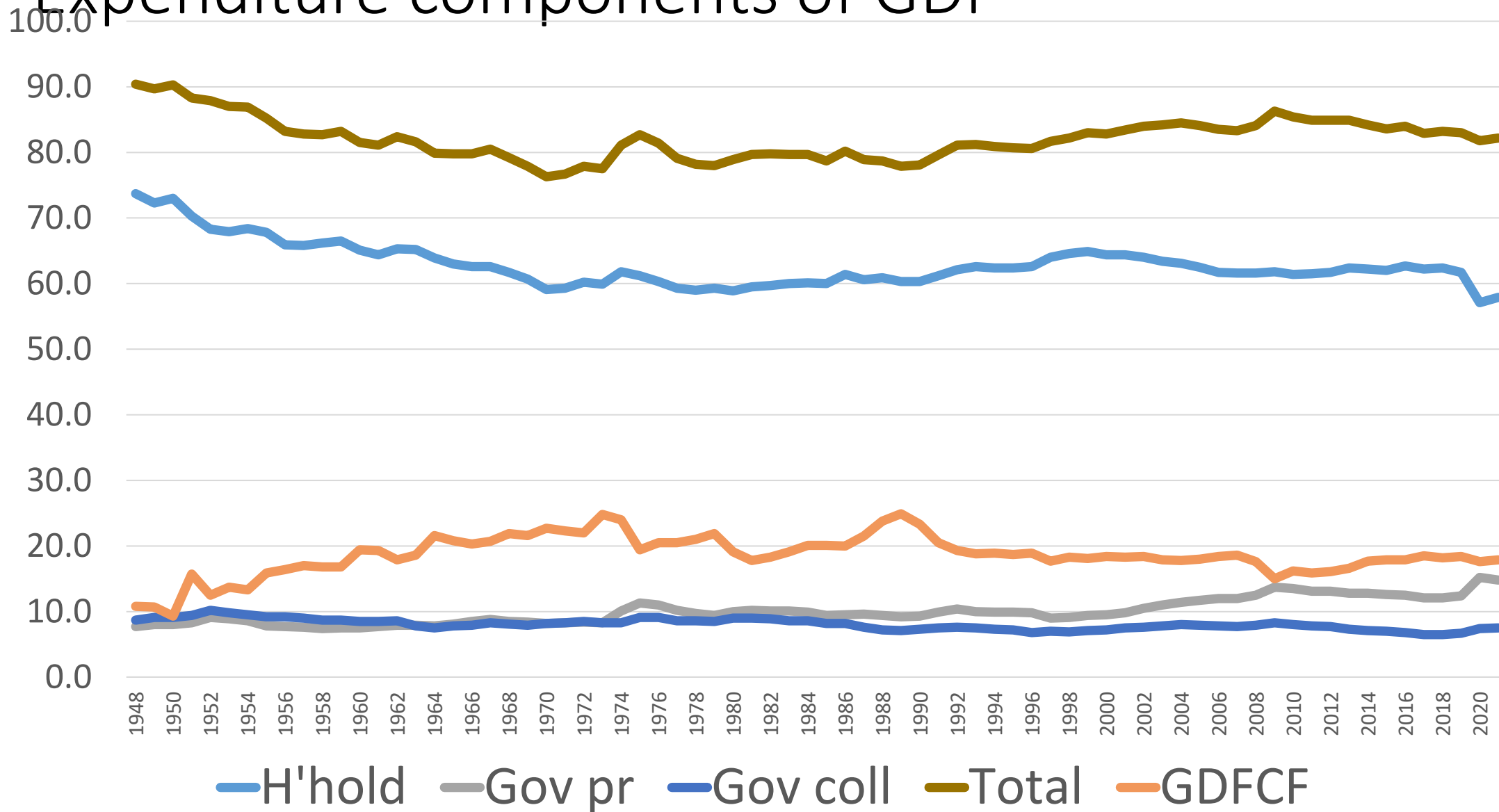

Growth in Household, Gov Pr and Gov coll

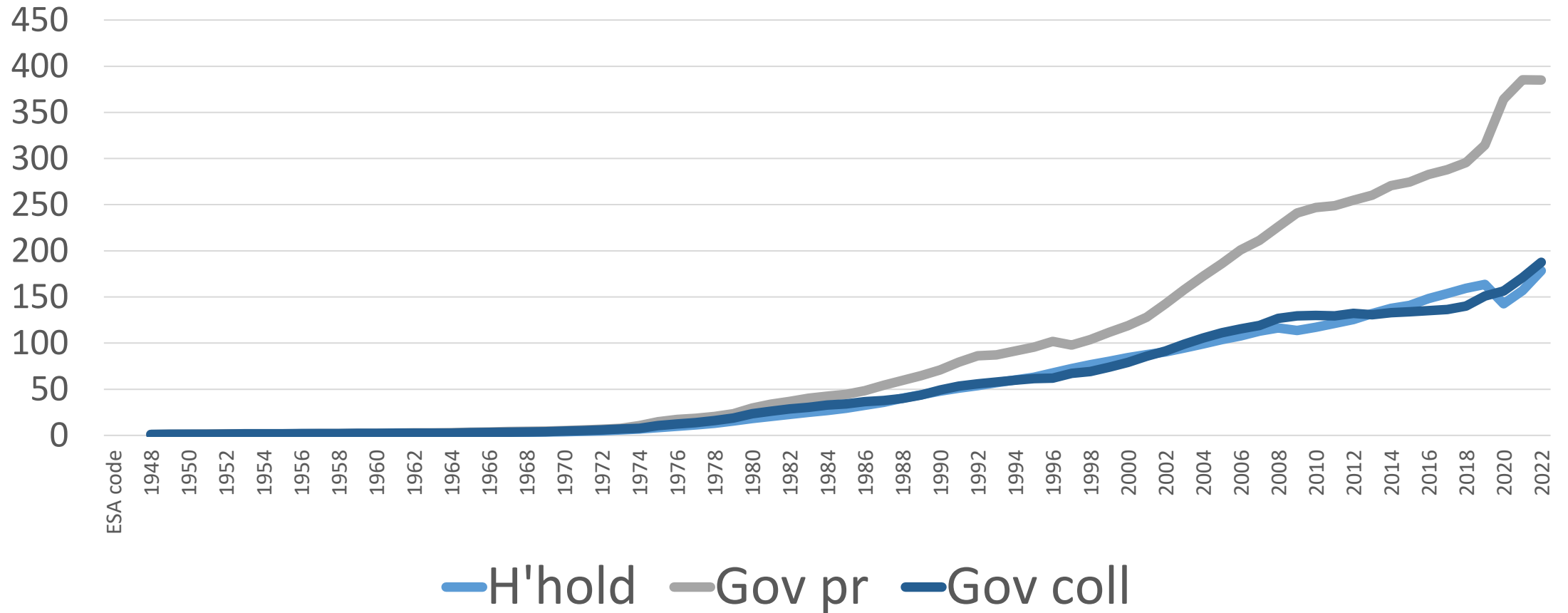

Gov funded consumption as share of H'hld funded

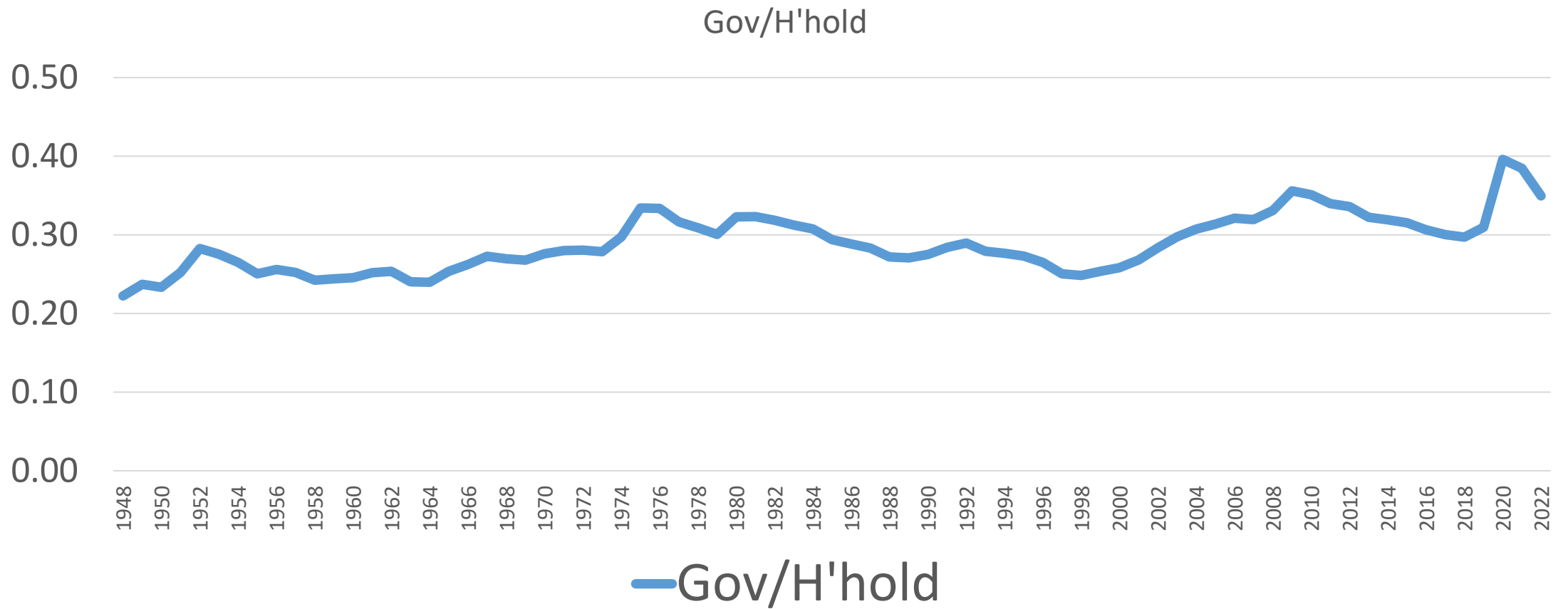

Gov private as share of H'hold

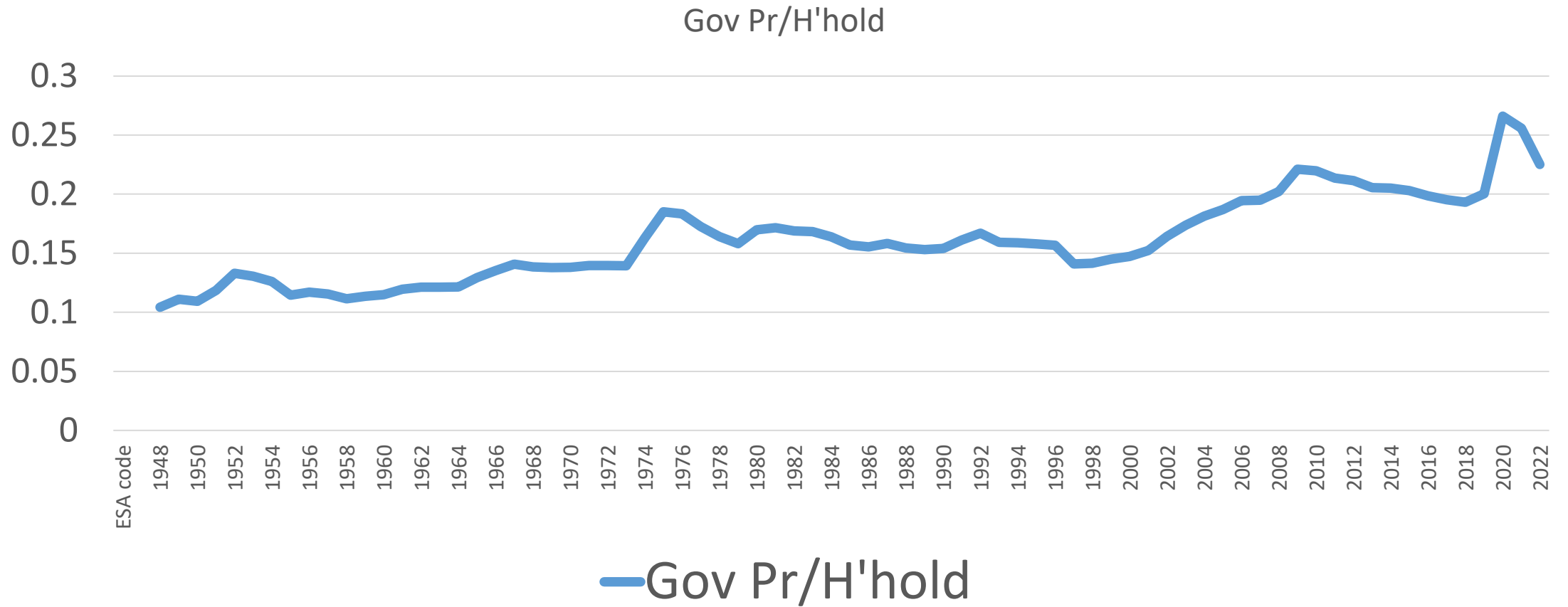

Gov coll as share of H'hold

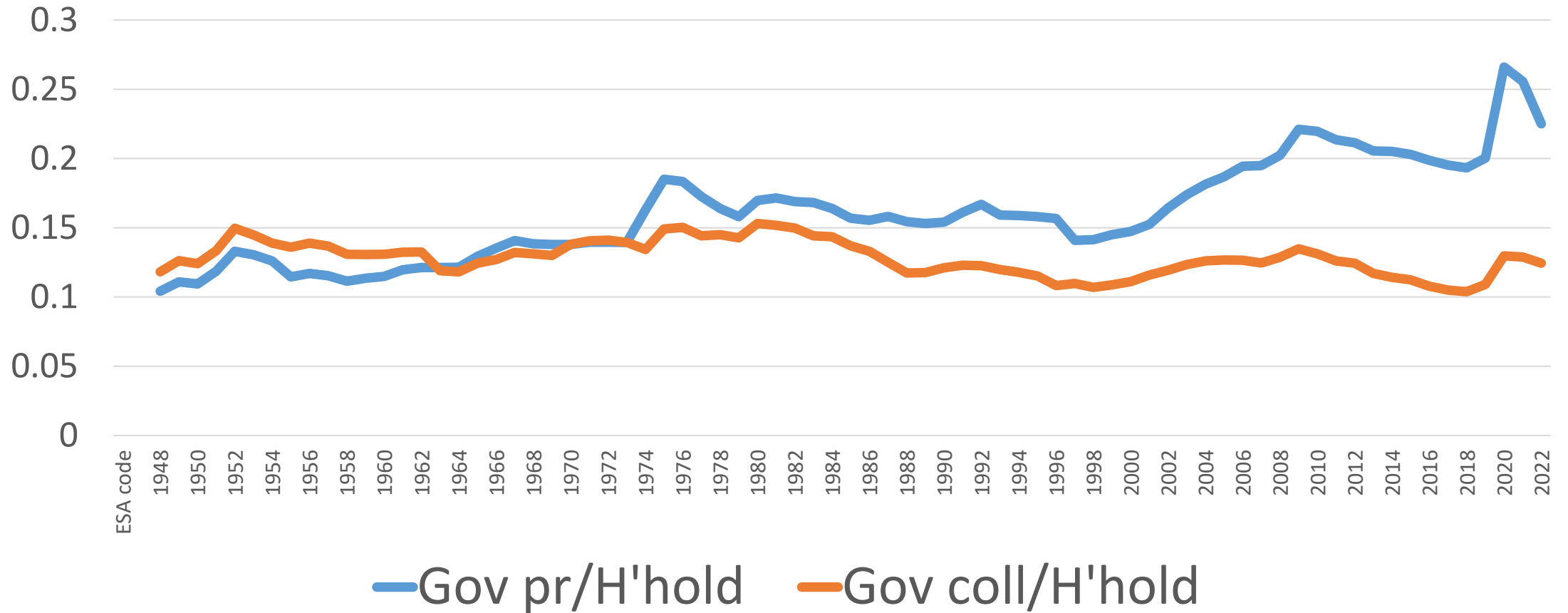

5 year rolling average growth rates

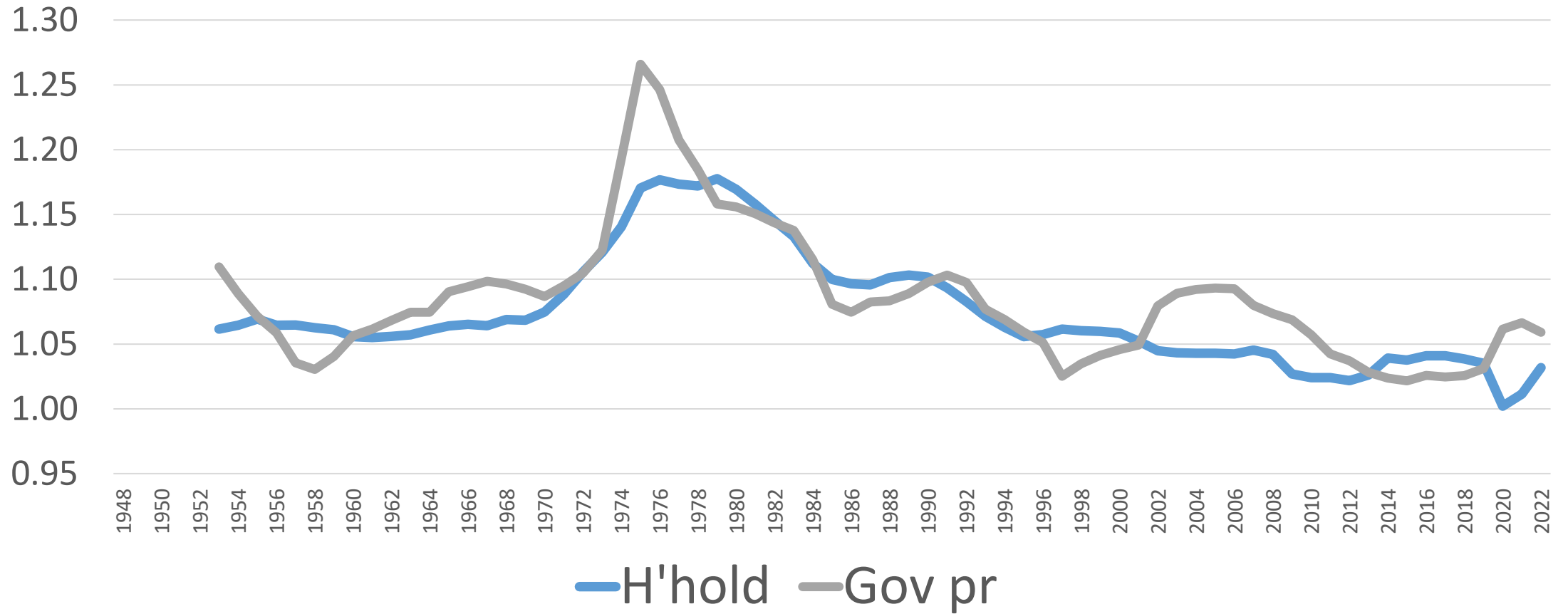

Growth rates

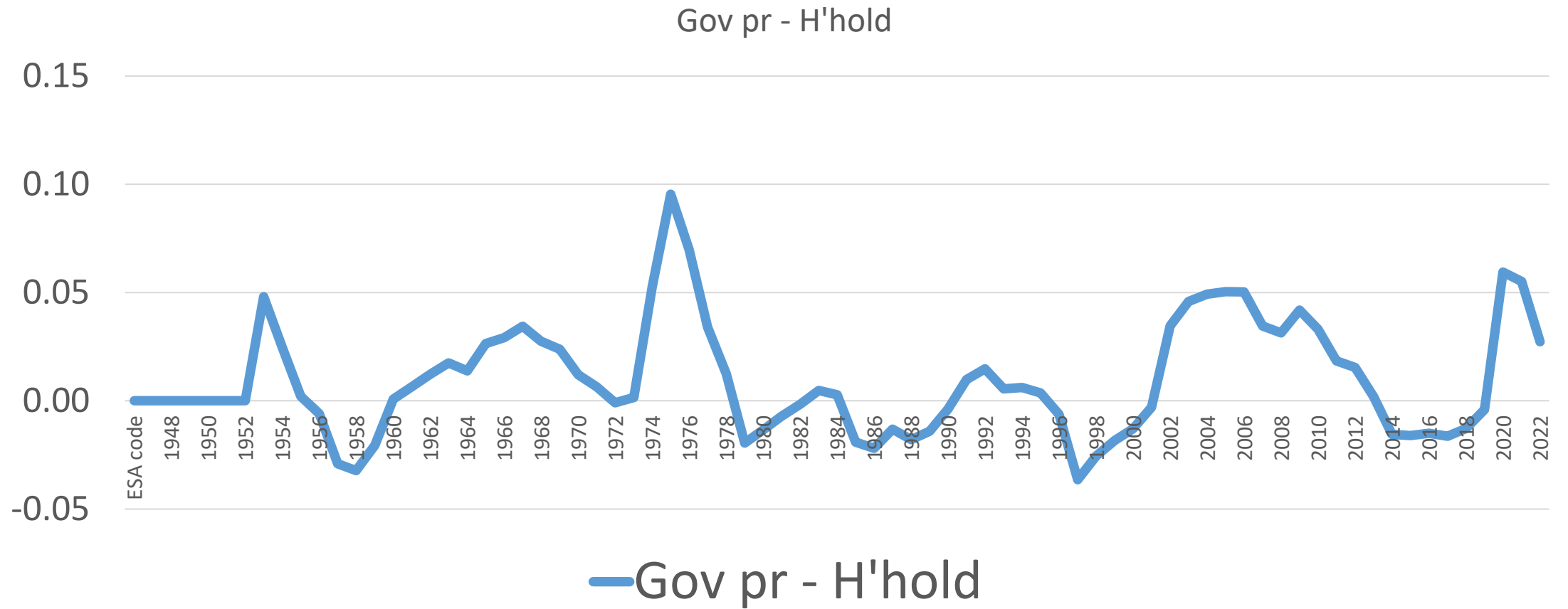

Growth rates – two forms of gov cons

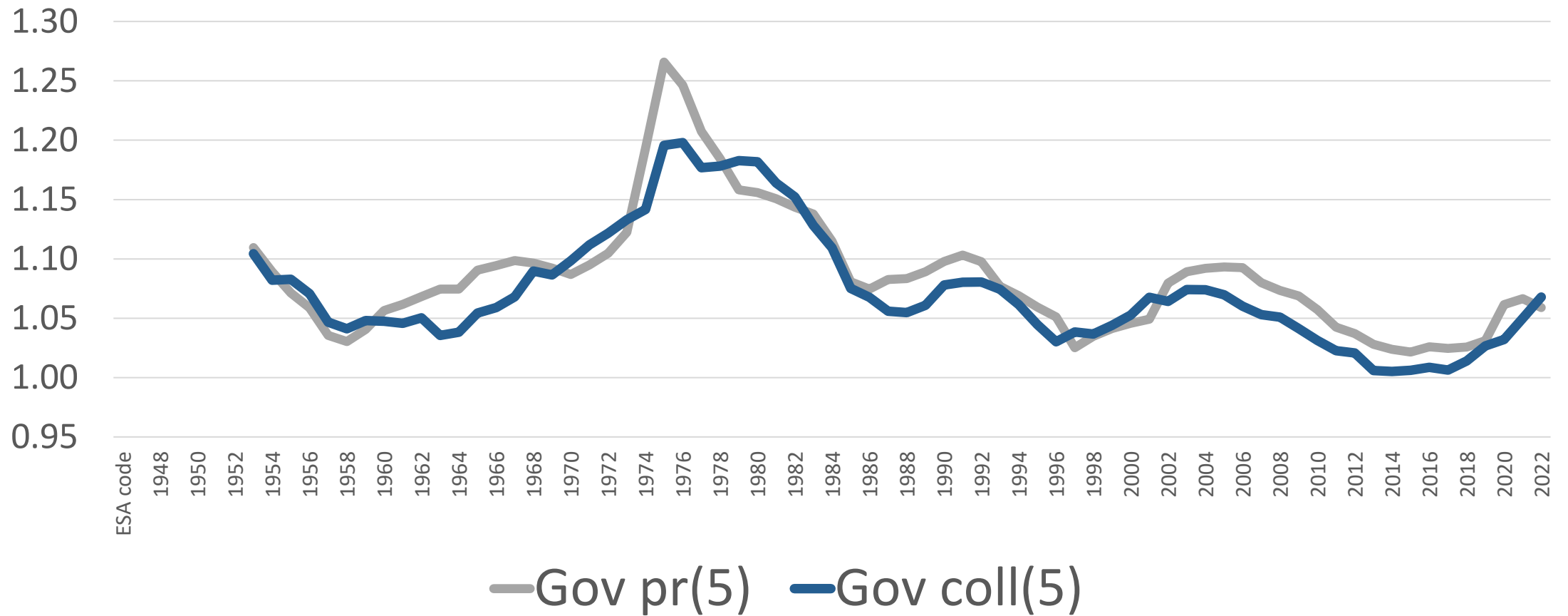

difference— two forms of gov cons

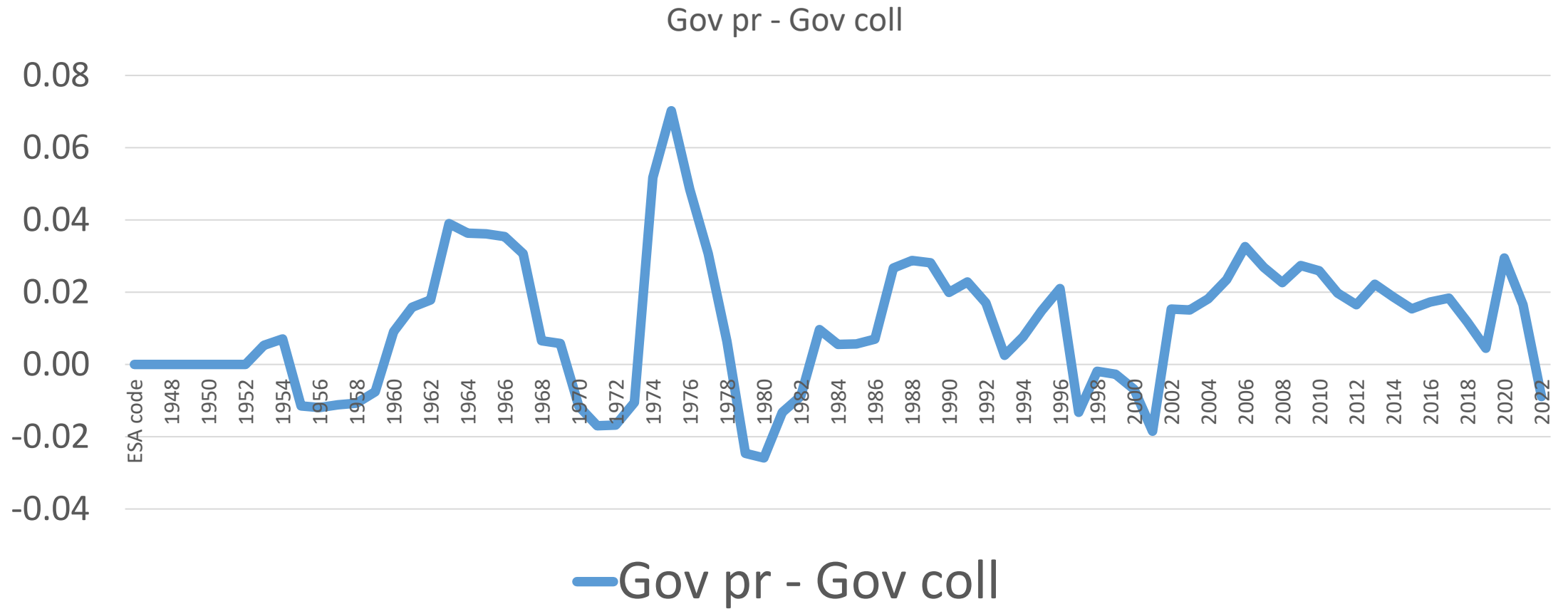

Which is Living Standard?

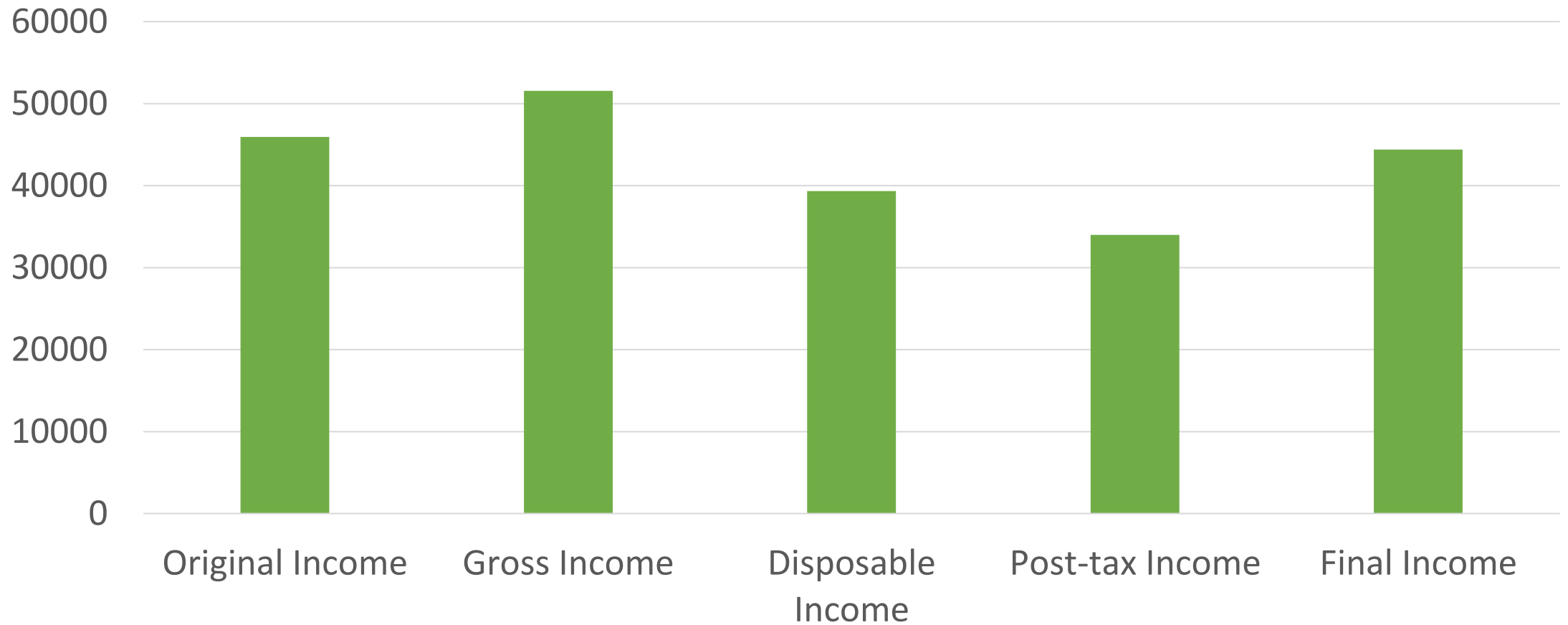

Which is Living Standard? Lowest quintile

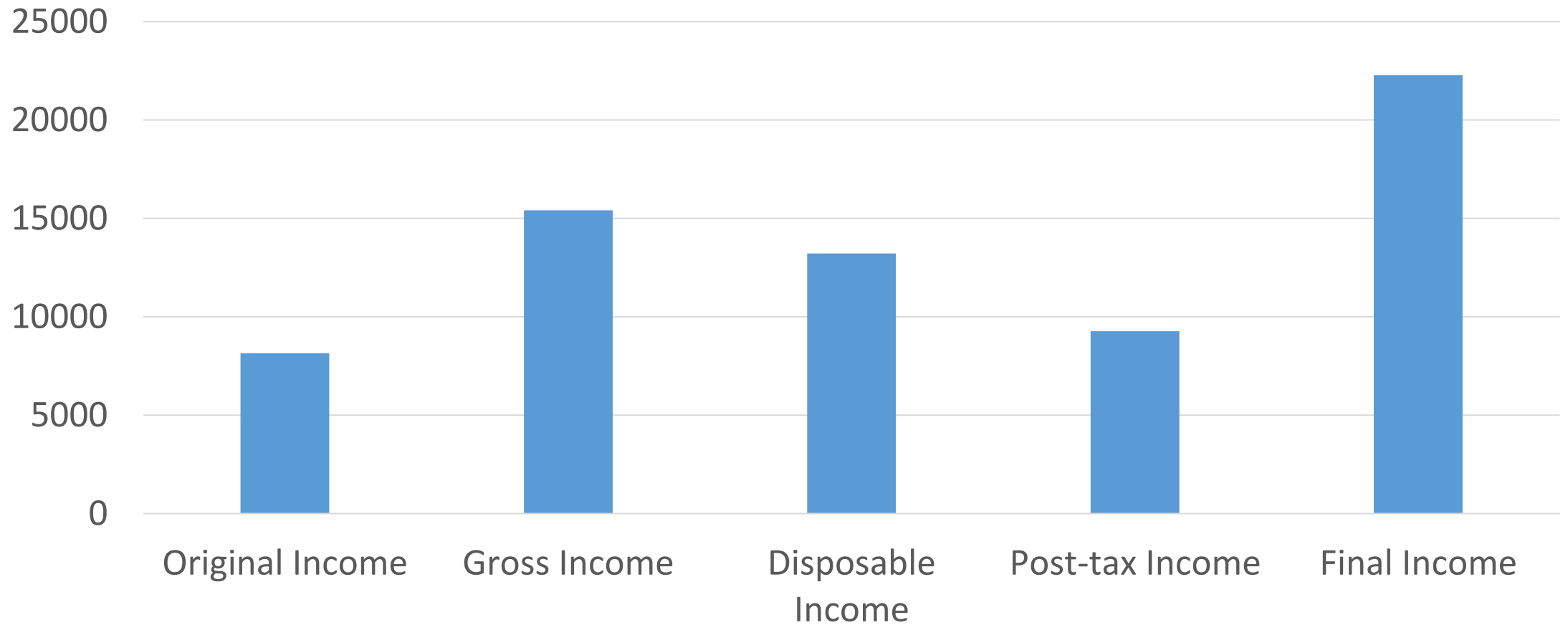

Which is Living Standard?

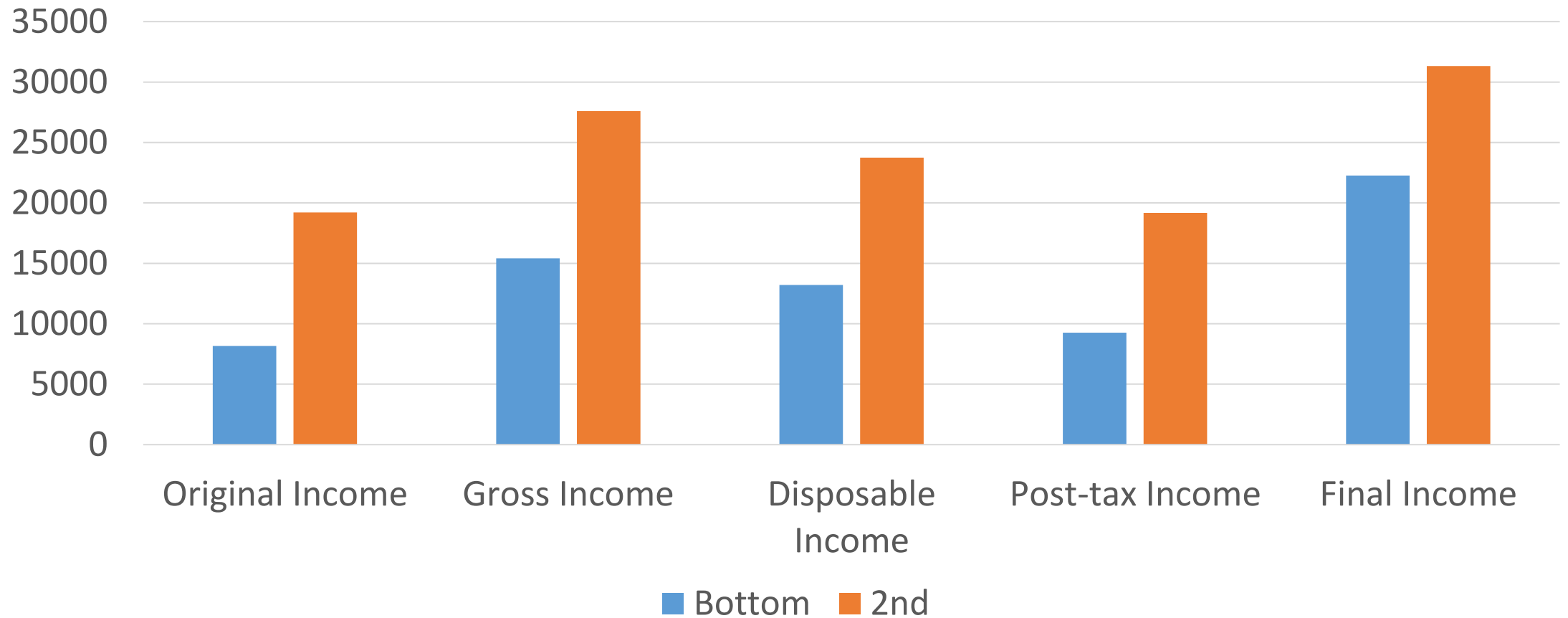

Which is Living Standard?

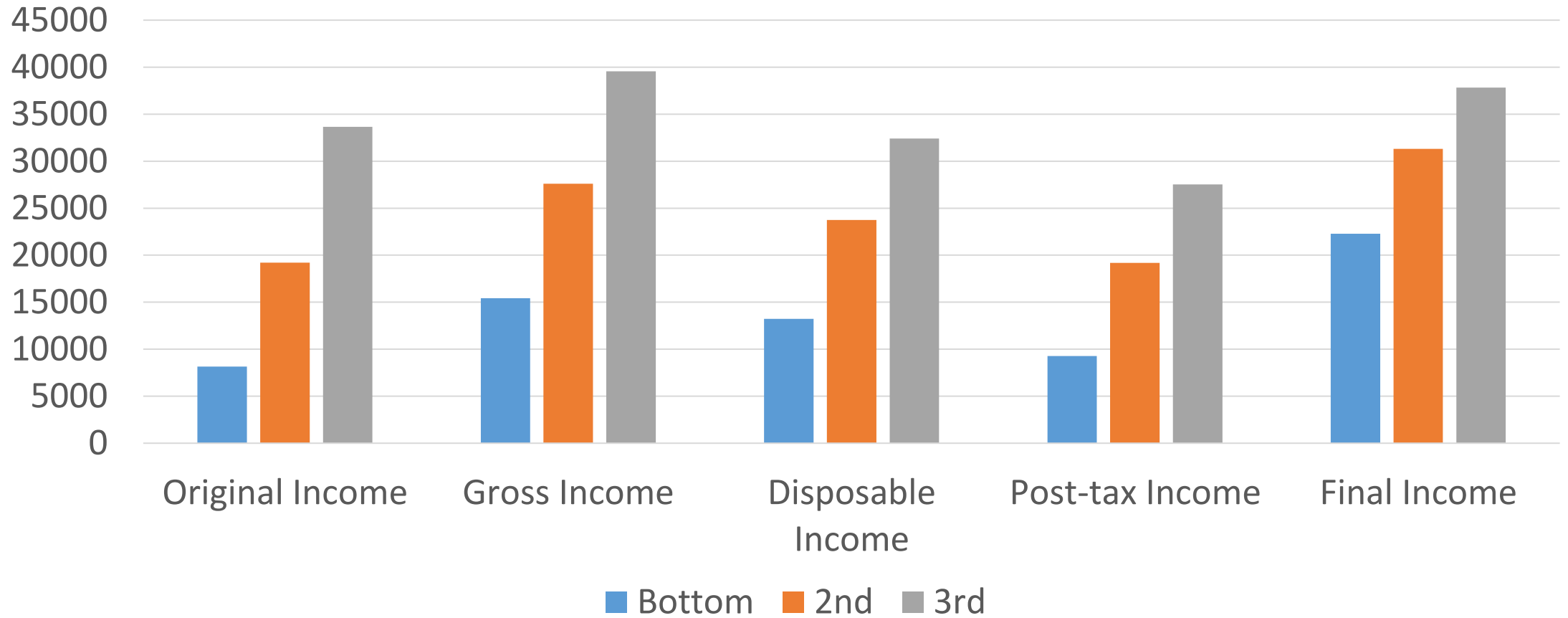

Which is Living Standard?

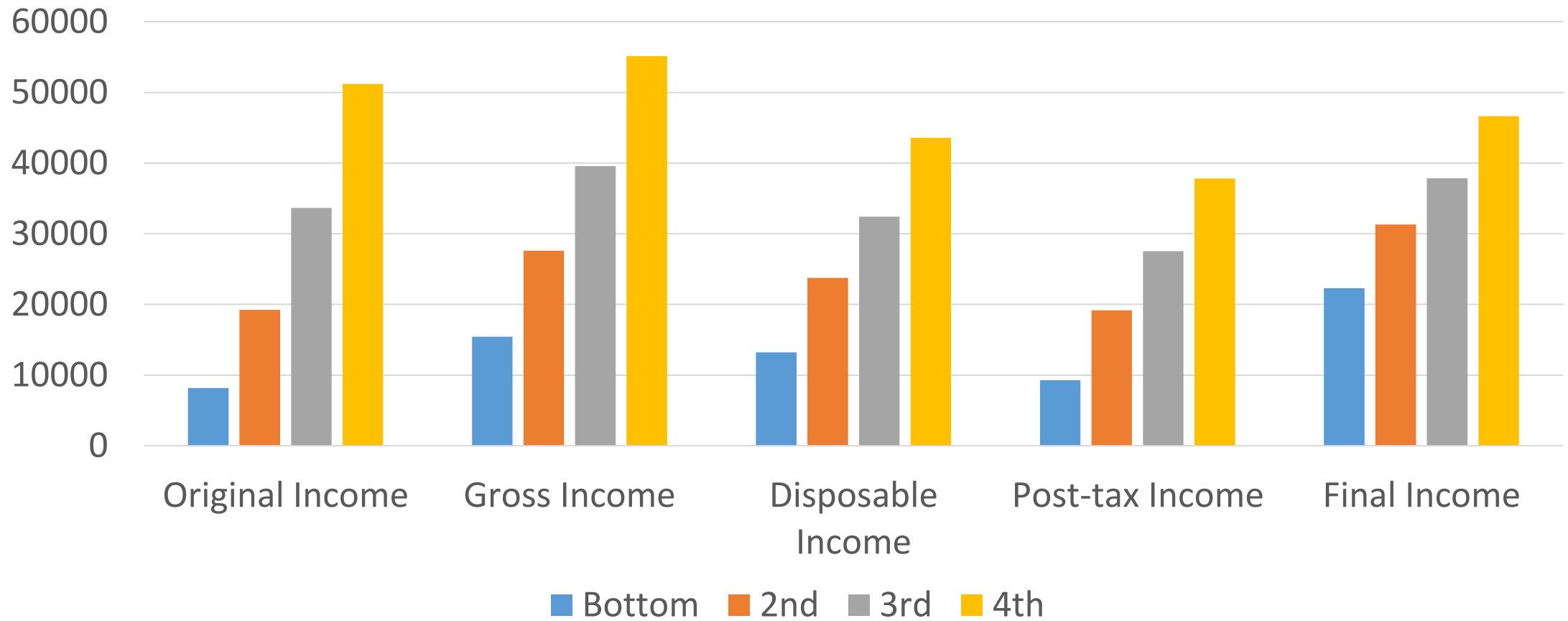

Which is Living Standard?

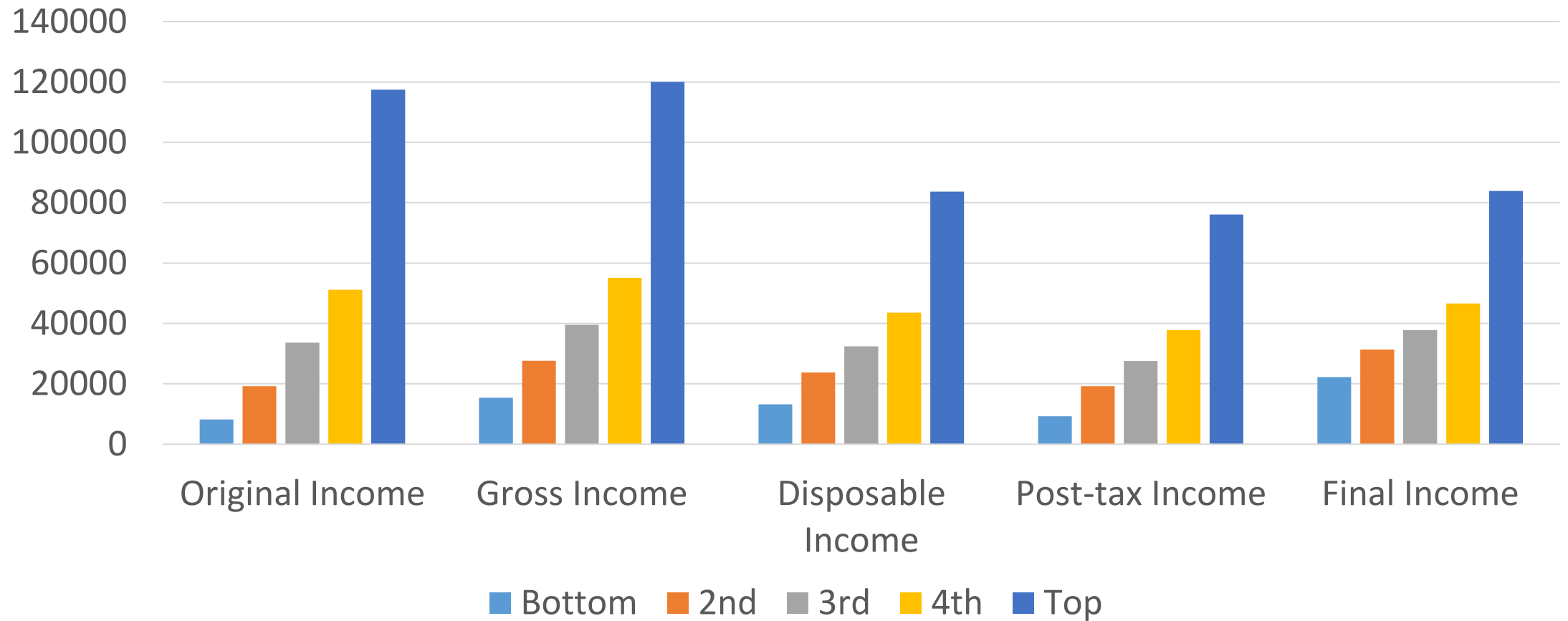

Stages of redistribution



Component parts of redistribution?



Changing spending patterns - household final consumption expenditure, chained volume measures, seasonally adjusted, £m, Blue Book 2013 basis

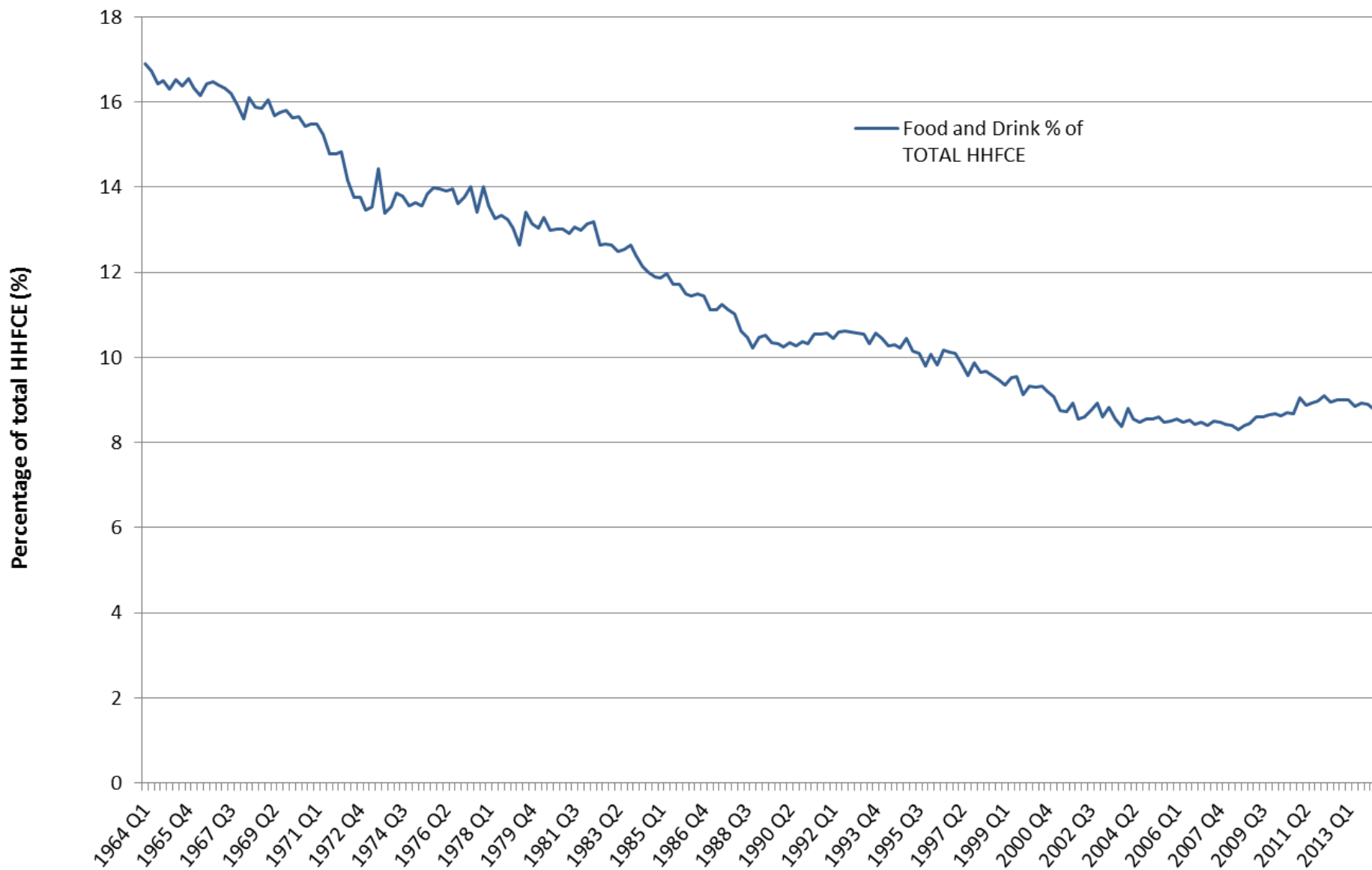

Changing spending patterns - household final consumption expenditure, chained volume measures, seasonally adjusted, £m, Blue Book 2013 basis

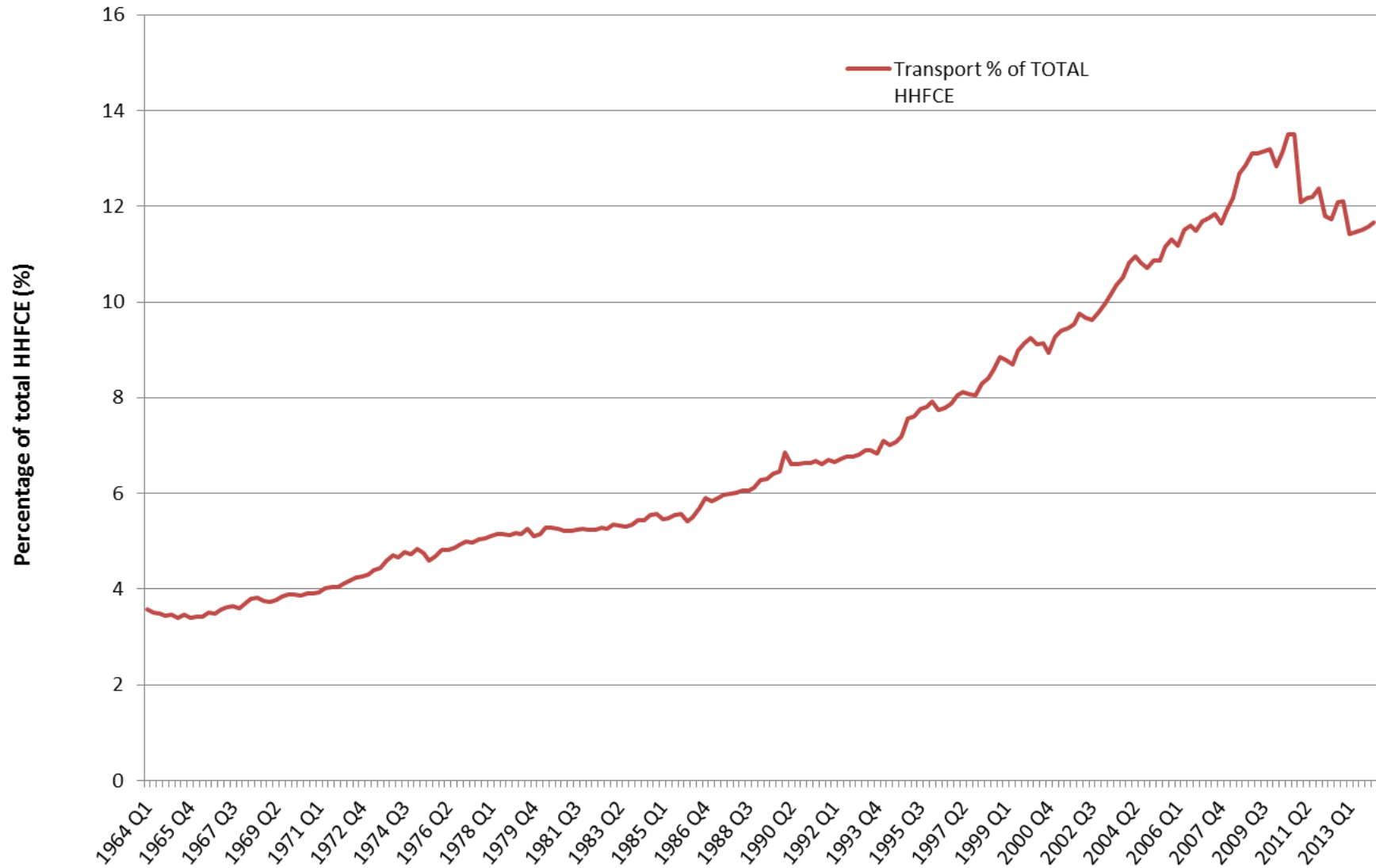

Spending on health and education as % gdp

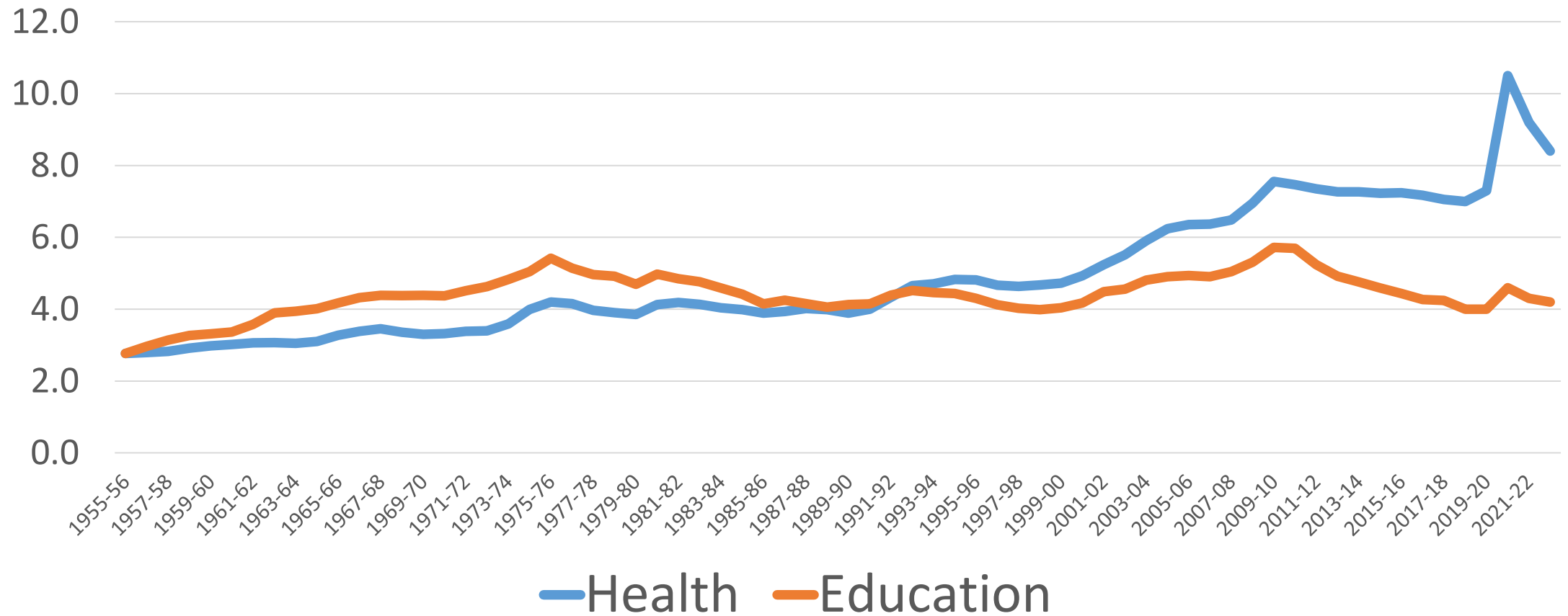

- Diff forms of redist
- Not just left right
- Educ as example
- Difficulty of evaluating
- Absence of corporation and capital taxes
- Absence of genuine public goods
- Atkinson Grice

